

Clinton County, Iowa
 Iowa South Zone (1402)
 Horiz. Datum: **NAD83(NA2011)**
 Vert. Datum: NAVD 1988
 US Survey Feet
2013

Point Name: **5054**

Designation: 2007-054 Cedar Co GPS Control Pt (Set by DCI in 2007)

Northing: **672251.38**sft Easting: **2349464.17**sft

Orthometric Height: **790.37**sft Ellipsoid Height: **683.22**sft **Geoid12A**

Latitude: **N41°48'57.57977"** Longitude: **W90°53'54.90499"**

Mapping Angle: **1°42'49"** Combination Scale Factor: **0.999973362**

Monument Type: Berntsen 3/4" Top Security Rod Monument with a 2-1/2" dia. domed survey cap and permanent magnet encased in a white PVC pipe with a NGS style alum. access cover.

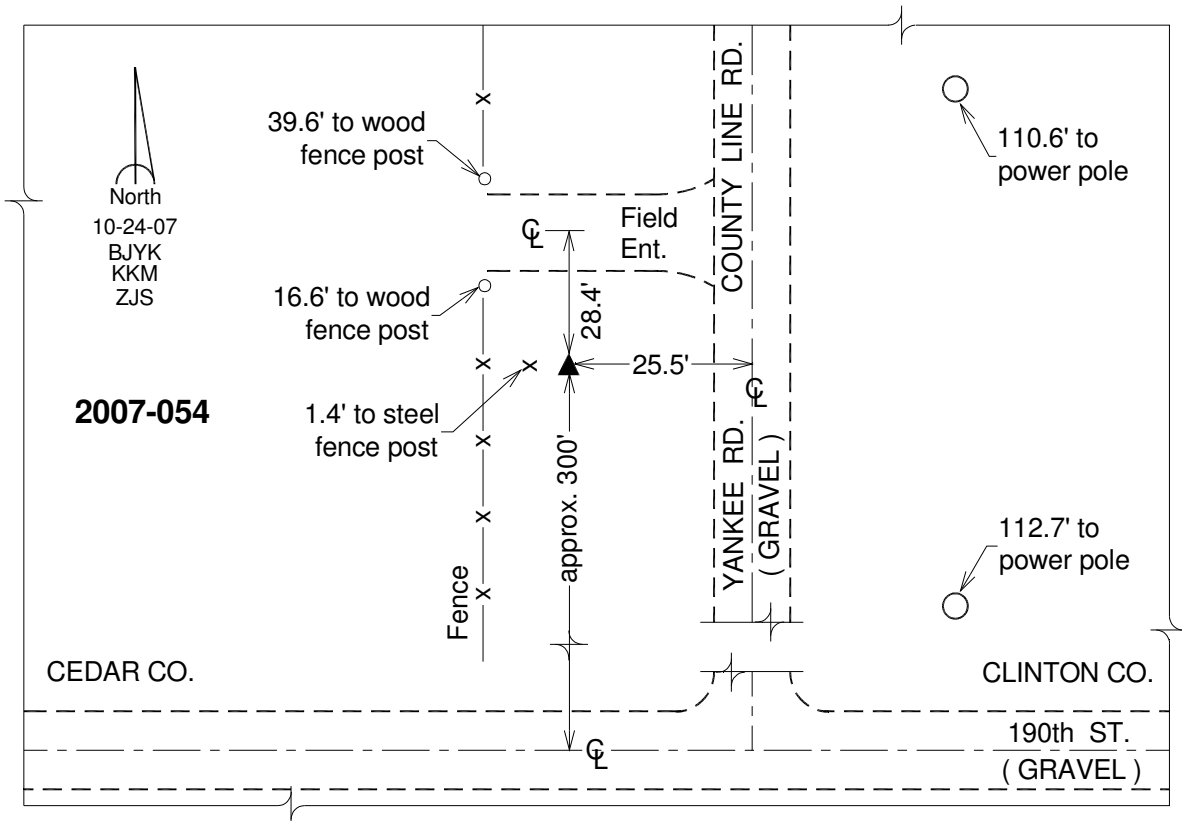

This document was prepared by DCI on 05-29-2013 for use by Clinton County, Iowa.