

Clinton County, Iowa
Iowa South Zone (1402)
Horiz. Datum: **NAD83(NA2011)**
Vert. Datum: NAVD 1988
US Survey Feet
2013

Point Name: **5079**

Designation: NGS 2nd order vertical control "R 79" PID: NJ0245

Northing: **766360.03sft** Easting: **2362434.37sft**

Orthometric Height: **716.14sft** Ellipsoid Height: **609.25sft** **Geoid12A**

Latitude: **N42°04'22.94866"** Longitude: **W90°50'25.70722"**

Mapping Angle: **1°45'07"** Combination Scale Factor: **1.000035244**

Monument Type: Bench Mark disk stamped " R 79 1934" set in top of the NW cor of the N headwall of a 4x4 stone box culvert

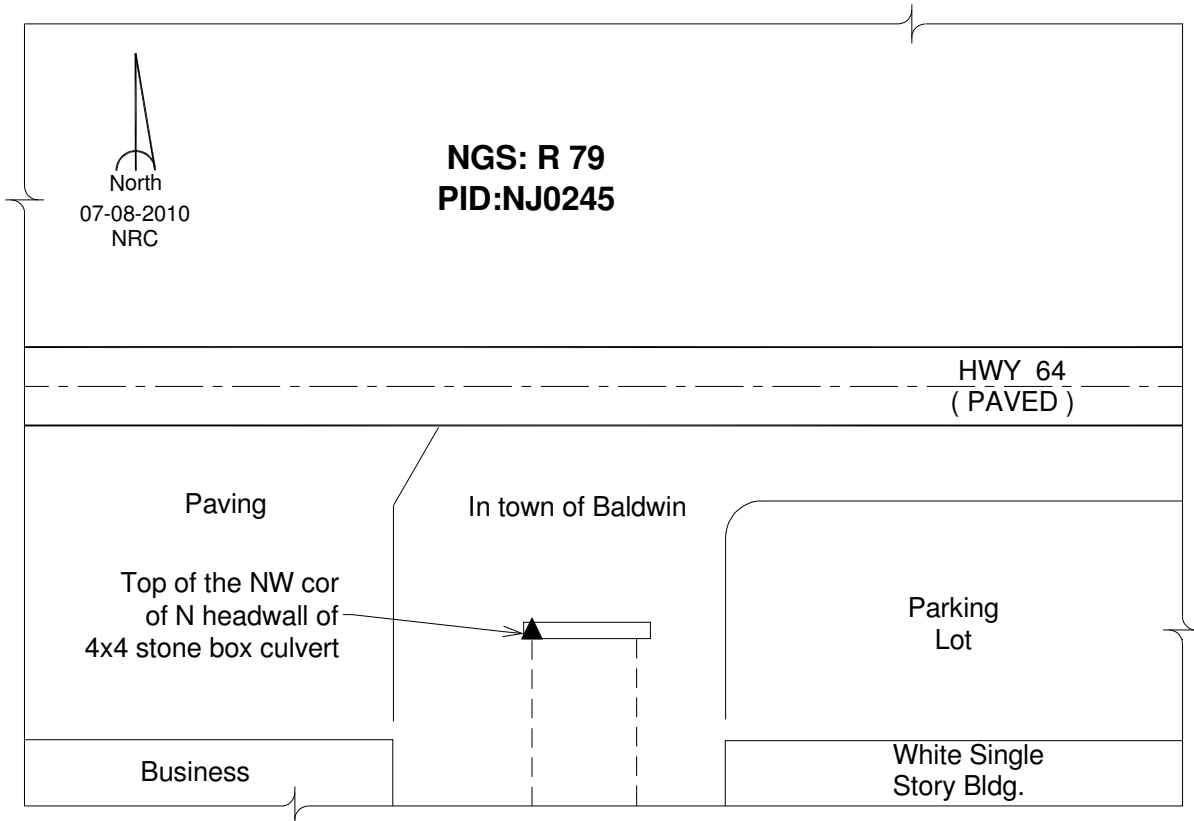

This document was prepared by DCI on 05-29-2013 for use by Clinton County, Iowa.