

**Dallas County, Iowa**

Horizontal Datum: **NAD 83(NA2011)** - Vertical Datum: **NAVD 1988**  
Iowa State Plane South Zone (1402)  
Iowa Regional Coordinate System, Zone 8, Ames-Des Moines TM  
US Survey Feet  
**2018**

Point Name: **101**

**Designation:** G101 (set by WHKS in 2001)

NAD 83(NA2011) Latitude: **N41°30'26.73470"** Longitude: **W93°50'47.60153"**  
NAVD 88 Ortho Height: **994.340sft** Ellip. Ht: **892.741sft** **Geoid12B**

**Iowa South Zone (1402)** Northing: **549399.364sft** Easting: **1545496.799sft**  
Mapping Angle: **-0°13'42"** Combination Scale Factor: **0.99992005**

**IaRCS Zone 8** Northing: **7458174.678sft** Easting: **18464421.397sft**  
Mapping Angle: **-0°05'10"** Combination Scale Factor: **0.99999185**

**Monument Type:** 5/8" dia. x 6'-0" long alum. rod with cap and NGS style access cover.

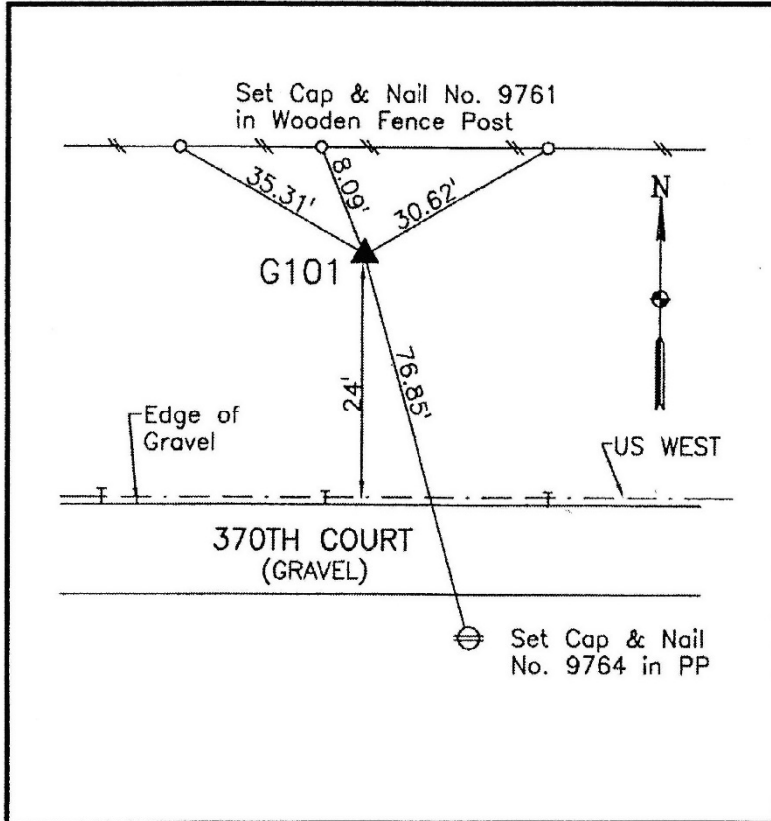

Description:

Placed 5/8" X 6' - 0" Long Aluminum Rod with Cap Stamped G101 and NGS Style Access Cover 5" Deep.

Location:

North side 370th Court east of address 3307 370th Court. South side of board fence. T-78N R-26W, SW1/4 Cor. Sec 34.