

Des Moines County, Iowa

Zone 1aRCS Zone 14 - Burlington TM

Horiz. Datum: **NAD 83 (NA2011)**

Vert. Datum: **NAVD88**

US Survey Feet

2017

Point Name: **213**

Northing: **6426574.436** sft

Easting: **24482203.67** sft

Orthometric Height: **729.92** sft

Ellipsoid Height: **621.05** sft

Latitude: **N40°52'18.76334"**

Longitude: **W91°18'51.64576"**

Mapping Angle: **-00° 02' 32"**

Combination Scale Factor: **0.999989**

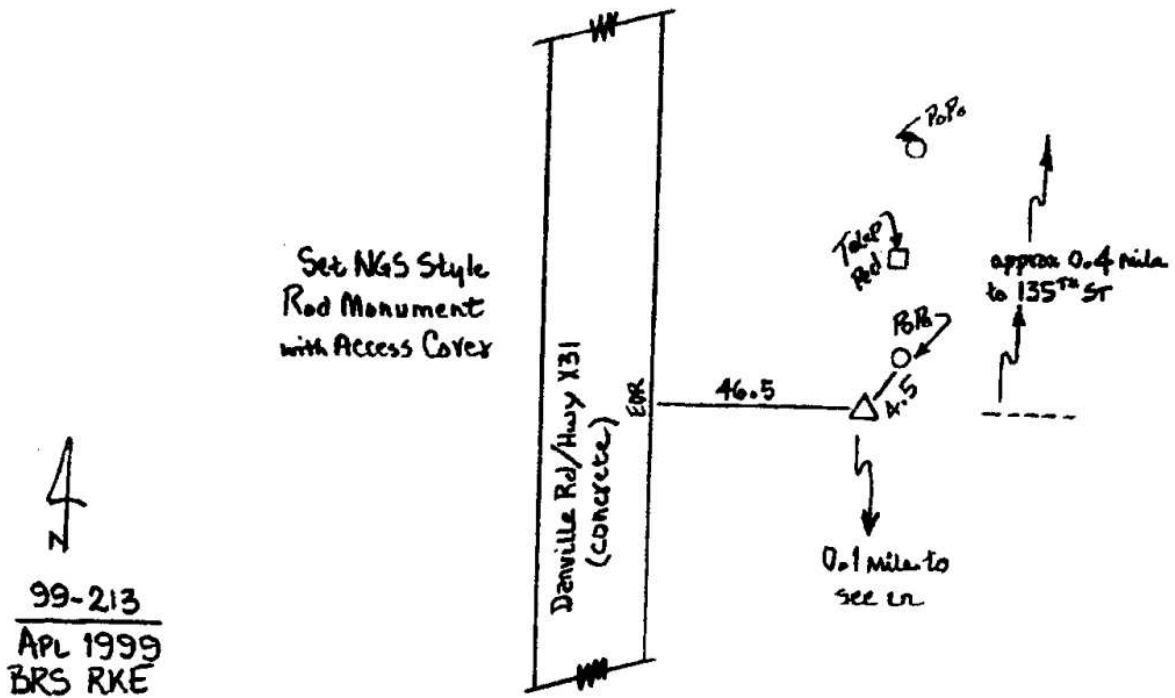

WAGNER FRANK HOLLY

DANVILLE RD



WATERS FARM LLLP