

# Des Moines County, Iowa

Zone 1aRCS Zone 14 - Burlington TM

Horiz. Datum: **NAD 83 (NA2011)**

Vert. Datum: **NAVD88**

US Survey Feet

2017

Point Name: 261

Northing: **6446954.783** sft

Easting: **24545110.87** sft

Orthometric Height: **712.11** sft

Ellipsoid Height: **603.379** sft

Latitude: **N40°55'39.78246"**

Longitude: **W91°05'12.32103"**

Mapping Angle: **00° 06' 25"**

Combination Scale Factor: **0.999991**

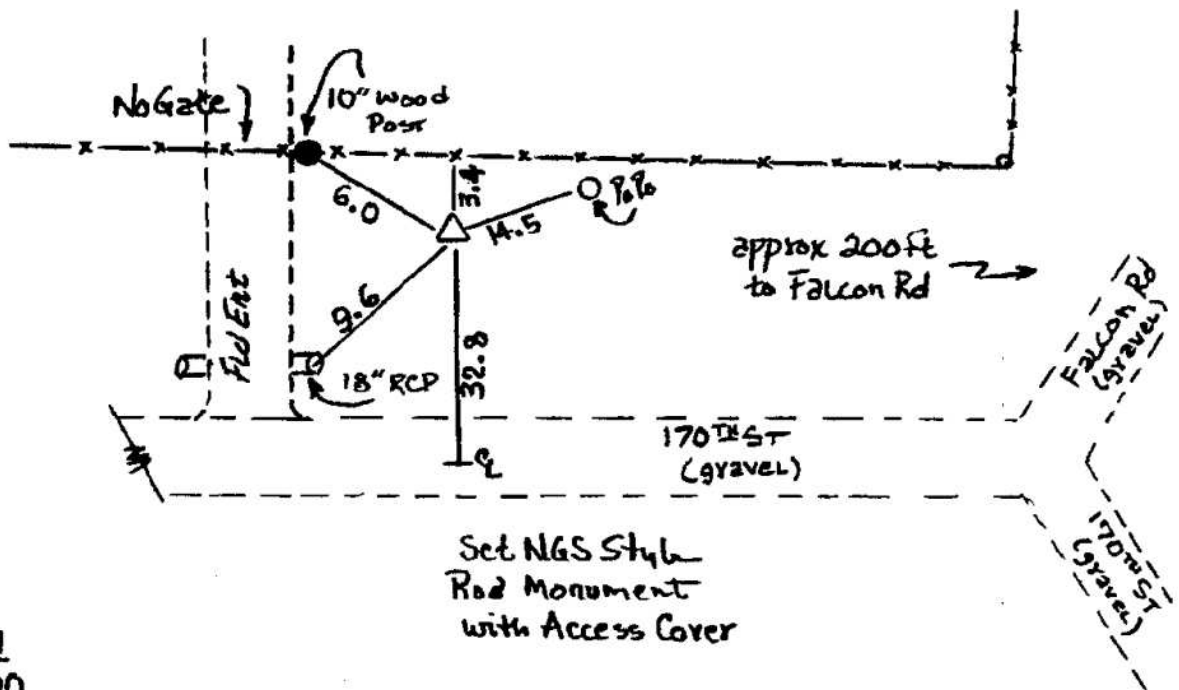

99-261  
APL 1990  
BRS RKE

