

Des Moines County, Iowa

Zone 1aRCS Zone 14 - Burlington TM

Horiz. Datum: **NAD 83 (NA2011)**

Vert. Datum: **NAVD88**

US Survey Feet

2017

Point Name: **290**

Northing: **6404486.81** sft

Easting: **24553476.89** sft

Orthometric Height: **516.86** sft

Ellipsoid Height: **407.9** sft

Latitude: **N40°48'40.00410"**

Longitude: **W91°03'24.55439"**

Mapping Angle: **00° 07' 35"**

Combination Scale Factor: **1.000002**

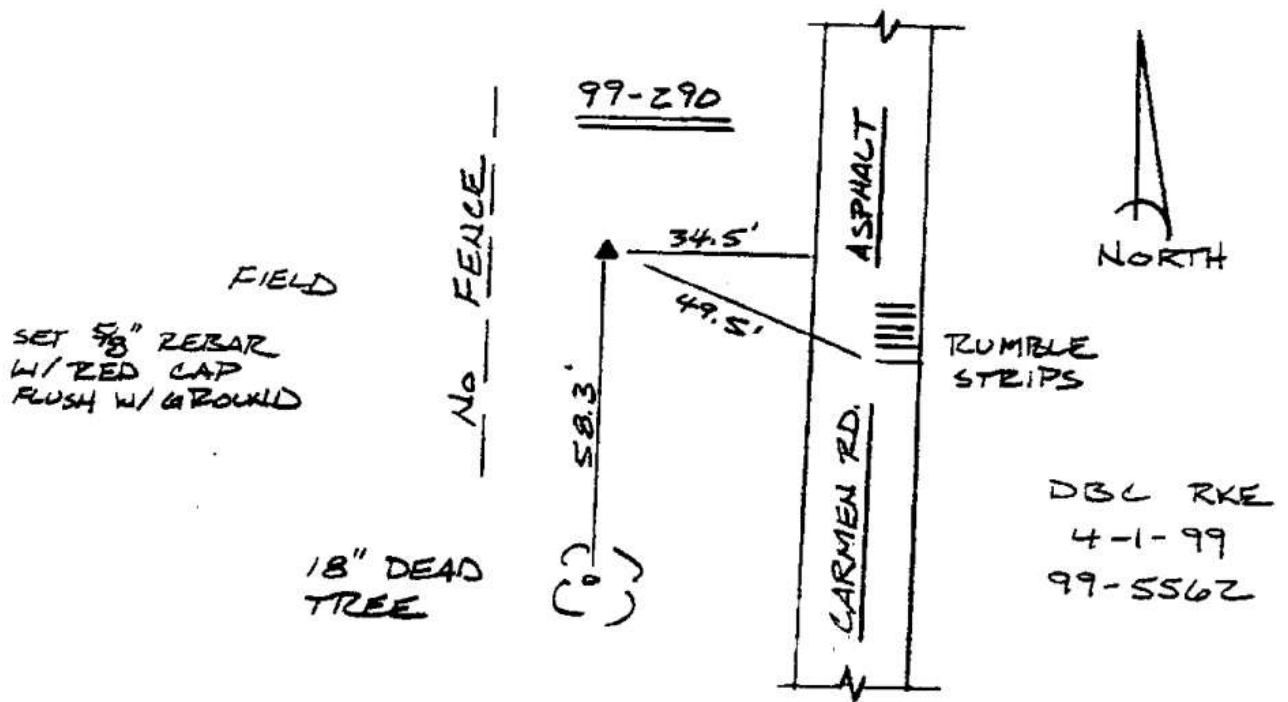

11-522,700E