Emmet County, Iowa
Iowa North Zone (1401)
Horiz. Datum: NAD83(1996)
Vert. Datum: NAVD 1988
US Survey Feet
2006

Point Name: **121**

Designation: 06-121 (G31) Emmet Co GPS Control Point

Northing: **3998282.61**sft Easting: **4623843.91**sft

Orthometric Height: **1274.07**sft Ellipsoid Height: **1181.49**sft **Geoid03**

Latitude: **43°27'47.55621"N** Longitude: **94°37'12.51416"W**

Mapping Angle: **-0°45'33"** Combination Scale Factor: **0.99998547**

Monument Type: Berntsen Top Security Rod Monument with a 3-1/4" dia. domed survey cap and permanent magnet encased in a 5" dia. PVC pipe with a NGS style aluminum access cover.

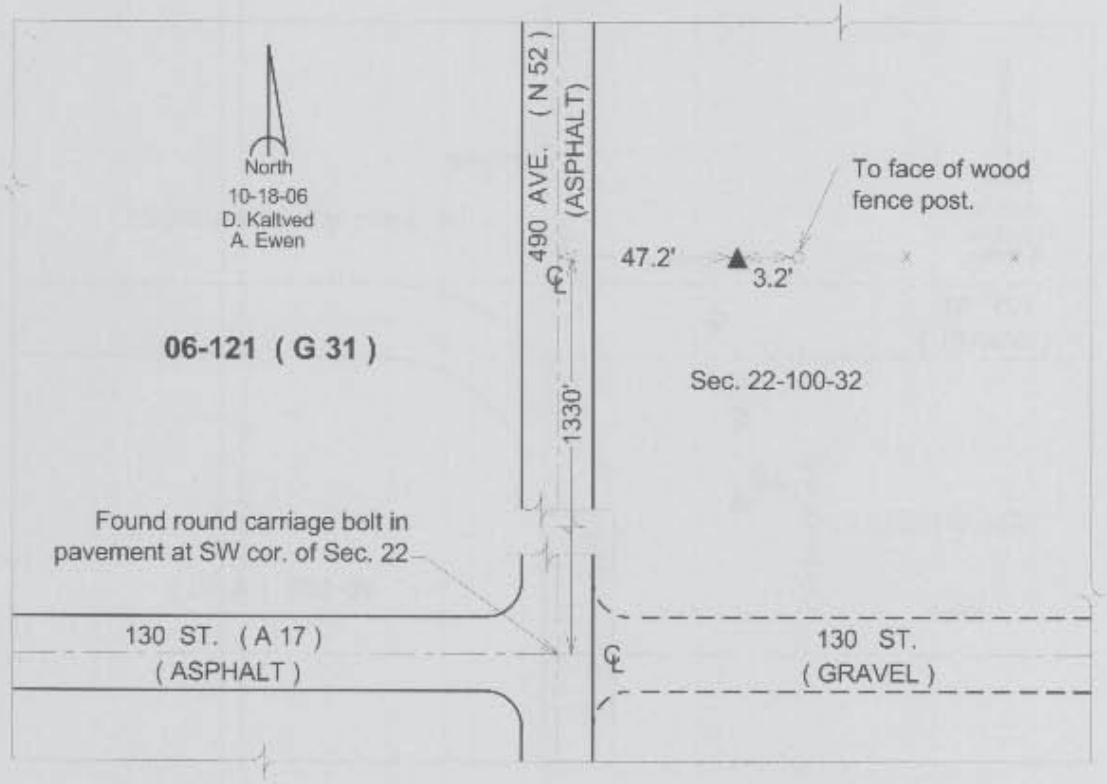

This document was prepared by DCI and GBC for use by Emmet County, Iowa.