2002
Hamilton County, Iowa
Iowa North Zone (1401)
NAD_83(1996)

Point Number: **51**

Northing: **3555311.78**(Ft) Easting: **4851619.62**(Ft)

Northing: **1083661.199**(M) Easting: **1478776.618**(M)

Elev: **1090.50**(Ft) NAVD_88

Elev: **332.384**(M) NAVD_88 Ellip Ht: **305.081**(M) 99C Geoid Ht: **-27.303**(M)

Latitude: **42-15-10.430611 N** Longitude: **93-45-25.893329 W**

Theta: **0-10-27.52** Combination Factor: **0.99992356**

Designation: **HAMILTON COUNTY GPS CONTROL PT 2002-051**

Monument Type: 5/8" dia. Driven aluminum rod with a 2-1/2" dia. Aluminum cap and permanent magnet encased in a 5" dia. PVC pipe with an aluminum access cover.

Remarks: Near the NE cor. of Sec. 21, T86N, R25W

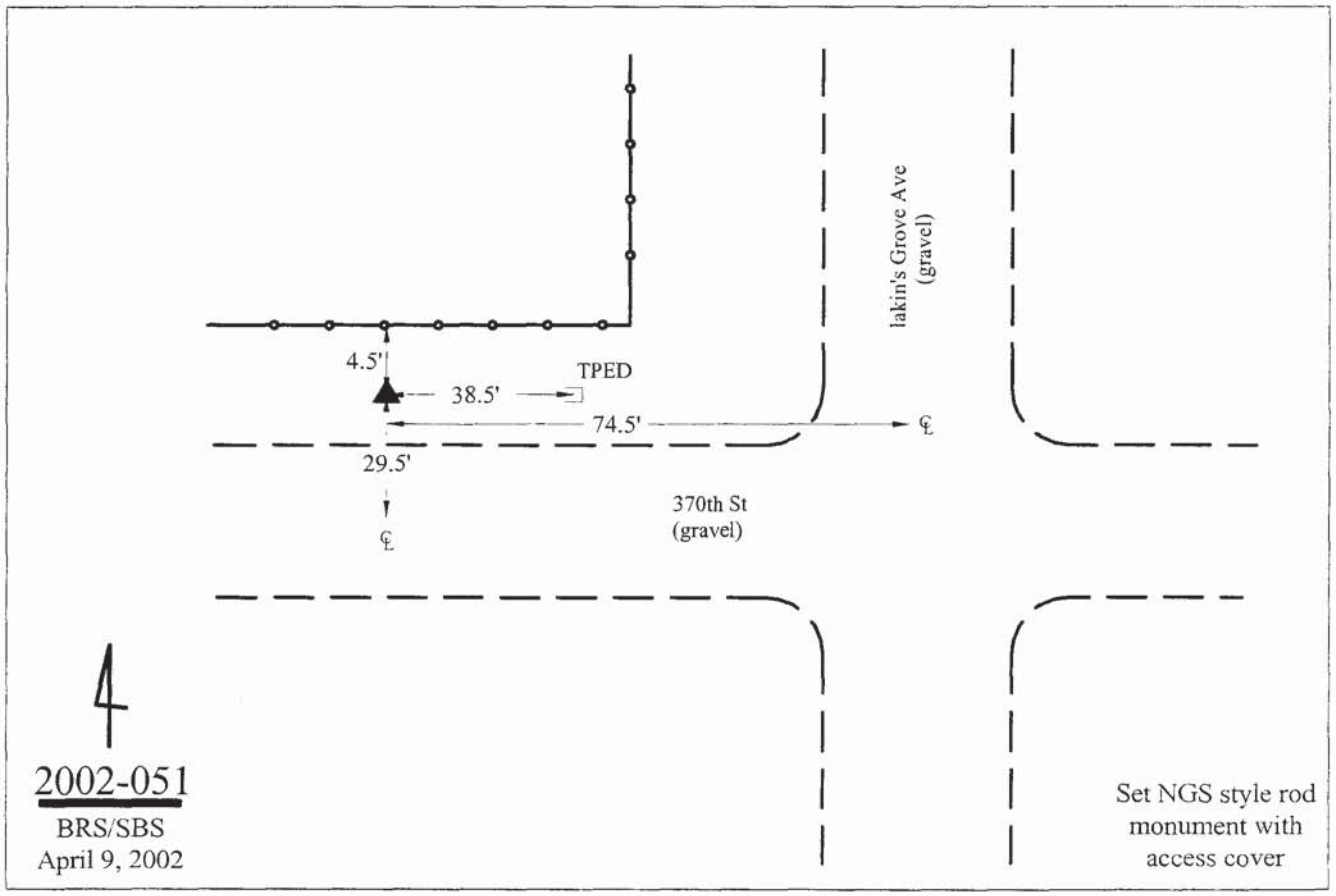

Printed by Aerial Services, Inc. June 26, 2002