

Louisa County, Iowa
Iowa South Zone (1402)
Horiz. Datum: NAD83(NSRS2007)
Vert. Datum: NAVD 1988
US Survey Feet
2007

Point Name: **153**

Designation: 96-153 Washington Co GPS Control Pt. (set by ASI in 1996)

Northing: **451082.63**sft Easting: **2194440.94**sft

Orthometric Height: **697.81**sft Ellipsoid Height: **590.02**sft **Geoid03**

Latitude: **41°13'13.80993"N** Longitude: **91°29'09.23732"W**

Mapping Angle: **1°19'36"** Combination Scale Factor: **0.99992028**

Monument Type: Berntsen Top Security Rod Monument with a 2-1/2" dia. domed survey cap and permanent magnet encased in a 5" dia. PVC pipe with a NGS style aluminum access cover.

To Reach: 25 ft. West of Louisa-Washington Rd., 30 ft. South of Section line fence. Near the N.E. corner of Sec 13, T74N, R6W

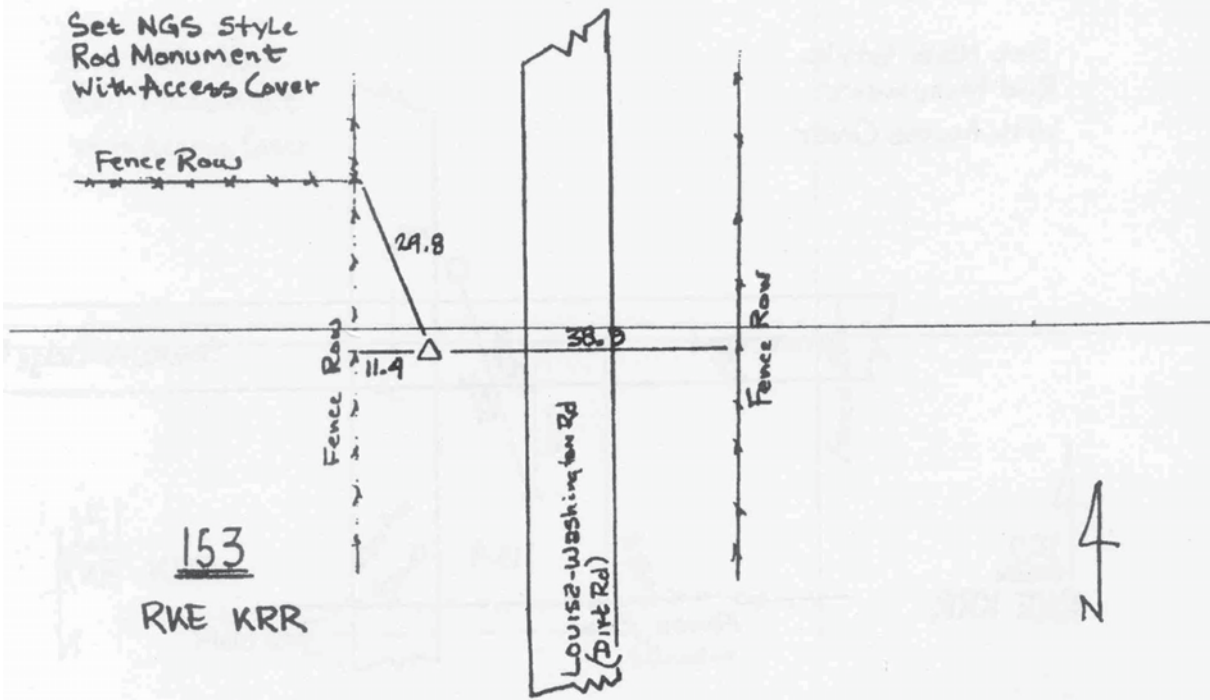

This document was prepared by DCI and GBC for use by Louisa County, Iowa.