

Louisa County, Iowa
Iowa South Zone (1402)
Horiz. Datum: NAD83(NSRS2007)
Vert. Datum: NAVD 1988
US Survey Feet
2007

Point Name: **257**

Designation: 99-257 Des Moines Co GPS Control Pt. (set by ASI in 1999)

Northing: **399882.70**sft Easting: **2294556.32**sft

Orthometric Height: **714.54**sft Ellipsoid Height: **606.25**sft **Geoid03**

Latitude: **41°04'23.12652"N** Longitude: **91°07'37.85881"W**

Mapping Angle: **1°33'47"** Combination Scale Factor: **0.99992192**

Monument Type: Berntsen Top Security Rod Monument with a 2-1/2" dia. domed survey cap and permanent magnet encased in a 5" dia. PVC pipe with a NGS style aluminum access cover.

To Reach: 30ft N of 270th St, 0.4mi E of N1/4 Sec 6. 0.4mi E of the N1/4 Sec 6 T72N R2W.

Date Printed July 30, 1999

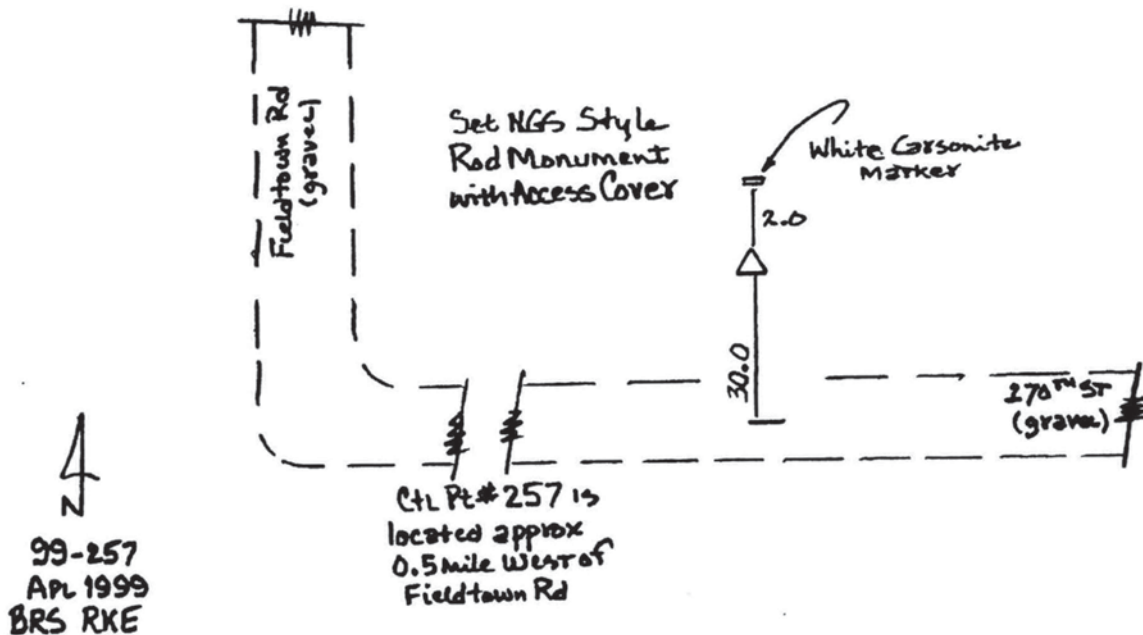

This document was prepared by DCI and GBC for use by Louisa County, Iowa.