

Louisa County, Iowa
Iowa South Zone (1402)
Horiz. Datum: NAD83(NSRS2007)
Vert. Datum: NAVD 1988
US Survey Feet
2007

Point Name: **273**

Designation: 99-273 Des Moines Co GPS Control Pt. (set by ASI in 1999)

Northing: **398031.73sft** Easting: **2322715.37sft**

Orthometric Height: **534.42sft** Ellipsoid Height: **426.20sft** **Geoid03**

Latitude: **41°03'57.09217"N** Longitude: **91°01'31.02315"W**

Mapping Angle: **1°37'48"** Combination Scale Factor: **0.99993080**

Monument Type: Berntsen Top Security Rod Monument with a 2-1/2" dia. domed survey cap and permanent magnet encased in a 5" dia. PVC pipe with a NGS style aluminum access cover.

To Reach: 30ft N of Pumping Station Rd, 200ft E of Sec Cor. Near the E1/4 cor of Sec 6 T72N R1W.

Date Printed July 30, 1999

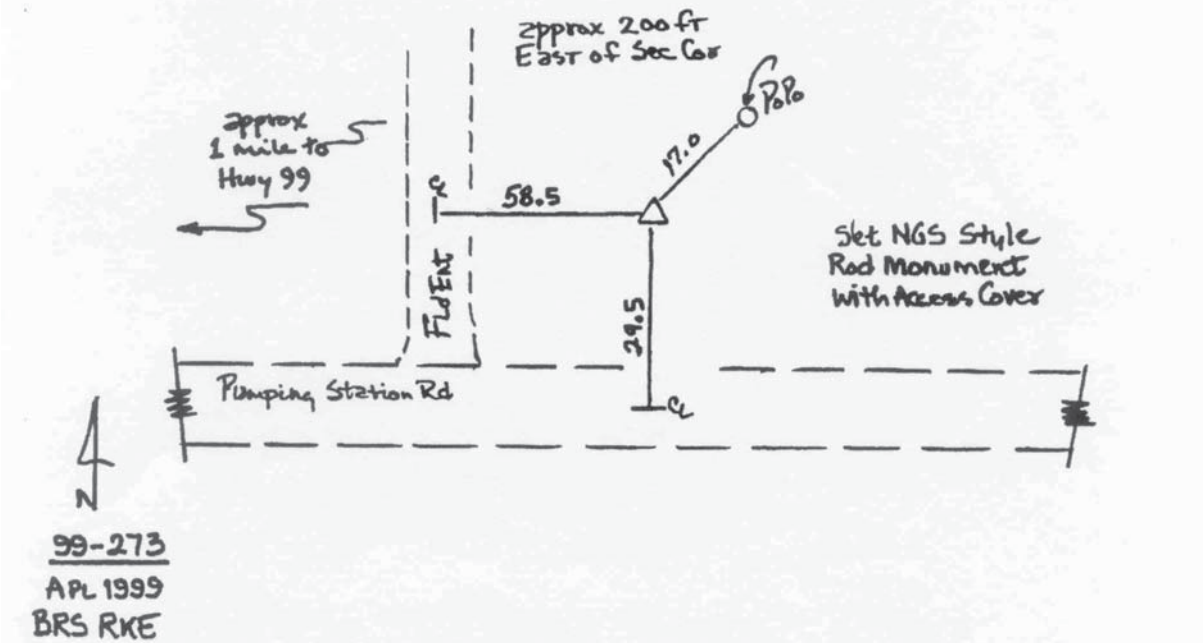

This document was prepared by DCI and GBC for use by Louisa County, Iowa.