

**Mitchell County, Iowa**  
Iowa North Zone (1401)  
Horiz. Datum: NAD83(1996)  
Vert. Datum: NAVD 1988  
US Survey Feet  
**2006**

Point Name: **619**

**Designation:** 2005-619 Mitchell Co GPS Control Point

Northing: **4000340.40**sft Easting: **5078488.16**sft

Orthometric Height: **1203.36**sft Ellipsoid Height: **1107.57**sft **Geoid03**

Latitude: **43°28'21.89802"N** Longitude: **92°54'27.73039"W**

Mapping Angle: **0°24'05"** Combination Scale Factor: **0.99999133**

**Monument Type:** Berntsen Top Security Rod Monument with a 2-1/2" dia. domed survey cap and permanent magnet encased in a 6" dia. PVC pipe with a NGS style aluminum access cover.

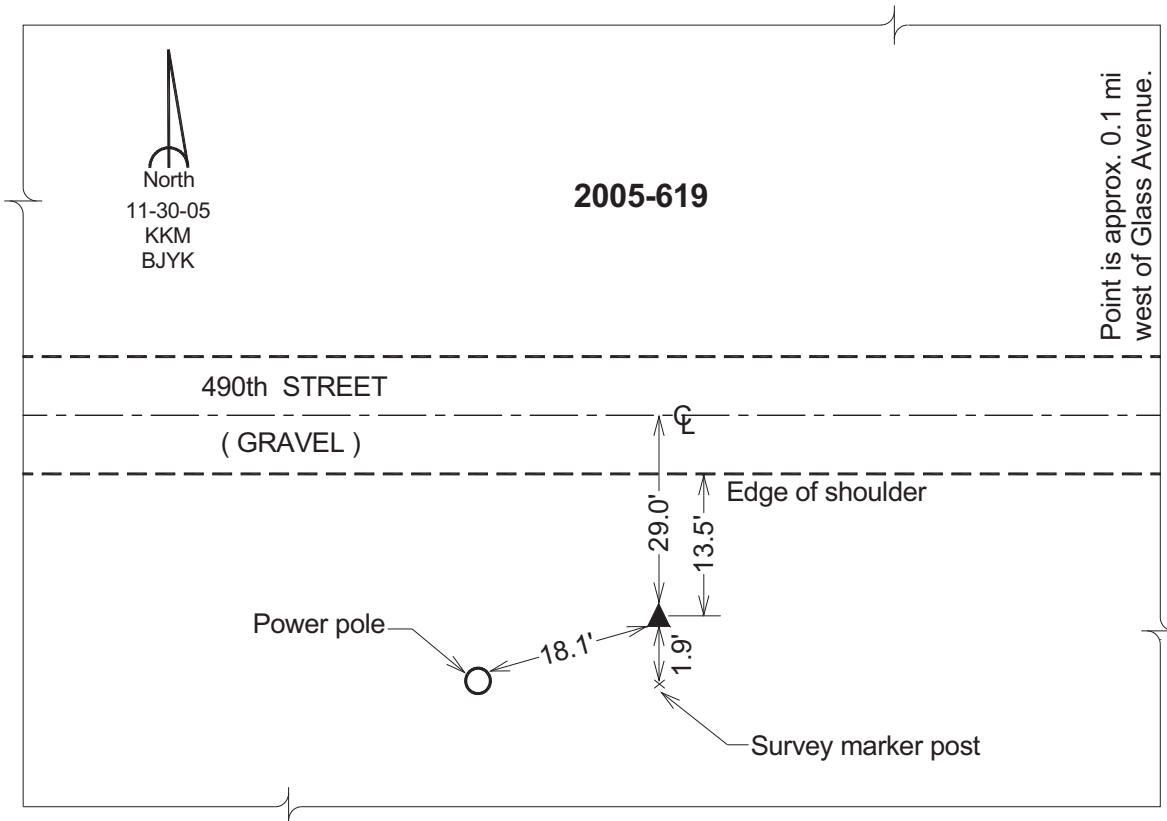

*This document was prepared by DCI and GBC for use by Mitchell County, Iowa.*