

Mitchell County, Iowa
Iowa North Zone (1401)
Horiz. Datum: NAD83(1996)
Vert. Datum: NAVD 1988
US Survey Feet
2006

Point Name: **652**

Designation: 2005-652 Mitchell Co GPS Control Point

Northing: **3969308.90**sft Easting: **5158262.71**sft

Orthometric Height: **1258.96**sft Ellipsoid Height: **1159.92**sft **Geoid03**

Latitude: **43°23'08.52496"N** Longitude: **92°36'30.43107"W**

Mapping Angle: **0°36'15"** Combination Scale Factor: **0.99996858**

Monument Type: Berntsen Top Security Rod Monument with a 2-1/2" dia. domed survey cap and permanent magnet encased in a 6" dia. PVC pipe with a NGS style aluminum access cover.

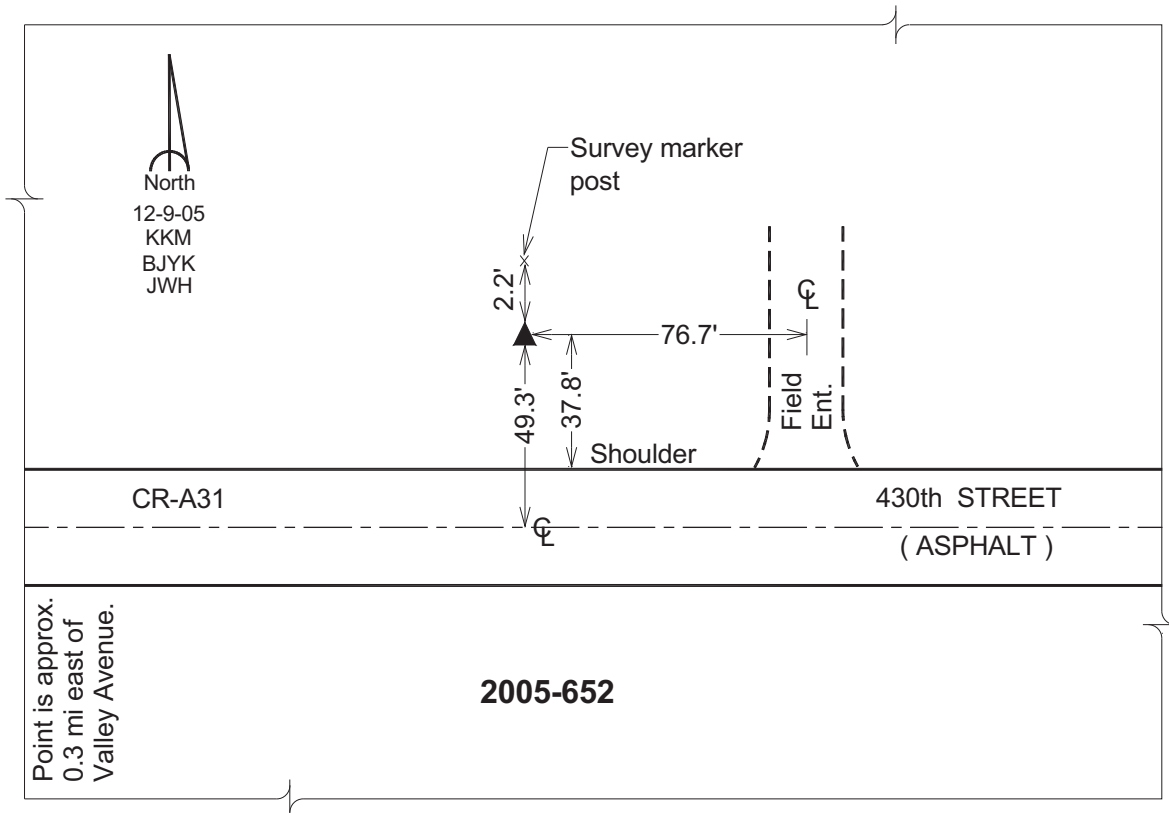

This document was prepared by DCI and GBC for use by Mitchell County, Iowa.