

Mitchell County, Iowa
 Iowa North Zone (1401)
 Horiz. Datum: NAD83(1996)
 Vert. Datum: NAVD 1988
 US Survey Feet
2006

Point Name: **657**

Designation: 2005-657 Mitchell Co GPS Control Point

Northing: **3952932.03**sft Easting: **5172916.77**sft

Orthometric Height: **1218.29**sft Ellipsoid Height: **1118.62**sft **Geoid03**

Latitude: **43°20'25.21787"N** Longitude: **92°33'14.48684"W**

Mapping Angle: **0°38'28"** Combination Scale Factor: **0.99996092**

Monument Type: Berntsen Top Security Rod Monument with a 2-1/2" dia. domed survey cap and permanent magnet encased in a 6" dia. PVC pipe with a NGS style aluminum access cover.

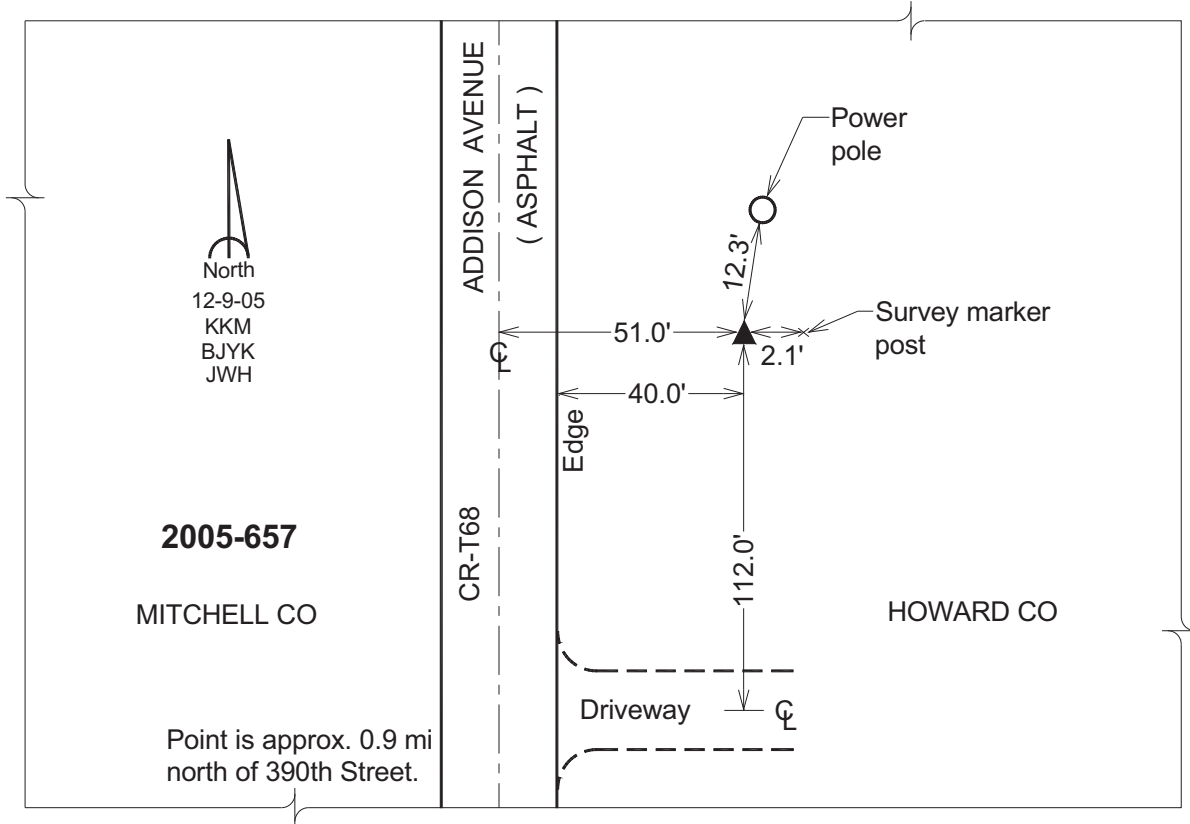

This document was prepared by DCI and GBC for use by Mitchell County, Iowa.