

Mitchell County, Iowa
 Iowa North Zone (1401)
 Horiz. Datum: NAD83(1996)
 Vert. Datum: NAVD 1988
 US Survey Feet
2006

Point Name: **658**

Designation: 2005-658 Mitchell Co GPS Control Point

Northing: **3985877.70**sft Easting: **5172676.16**sft

Orthometric Height: **1307.39**sft Ellipsoid Height: **1208.67**sft **Geoid03**

Latitude: **43°25'50.60439"N** Longitude: **92°33'12.75154"W**

Mapping Angle: **0°38'29"** Combination Scale Factor: **0.99997644**

Monument Type: Berntsen Top Security Rod Monument with a 2-1/2" dia. domed survey cap and permanent magnet encased in a 6" dia. PVC pipe with a NGS style aluminum access cover.

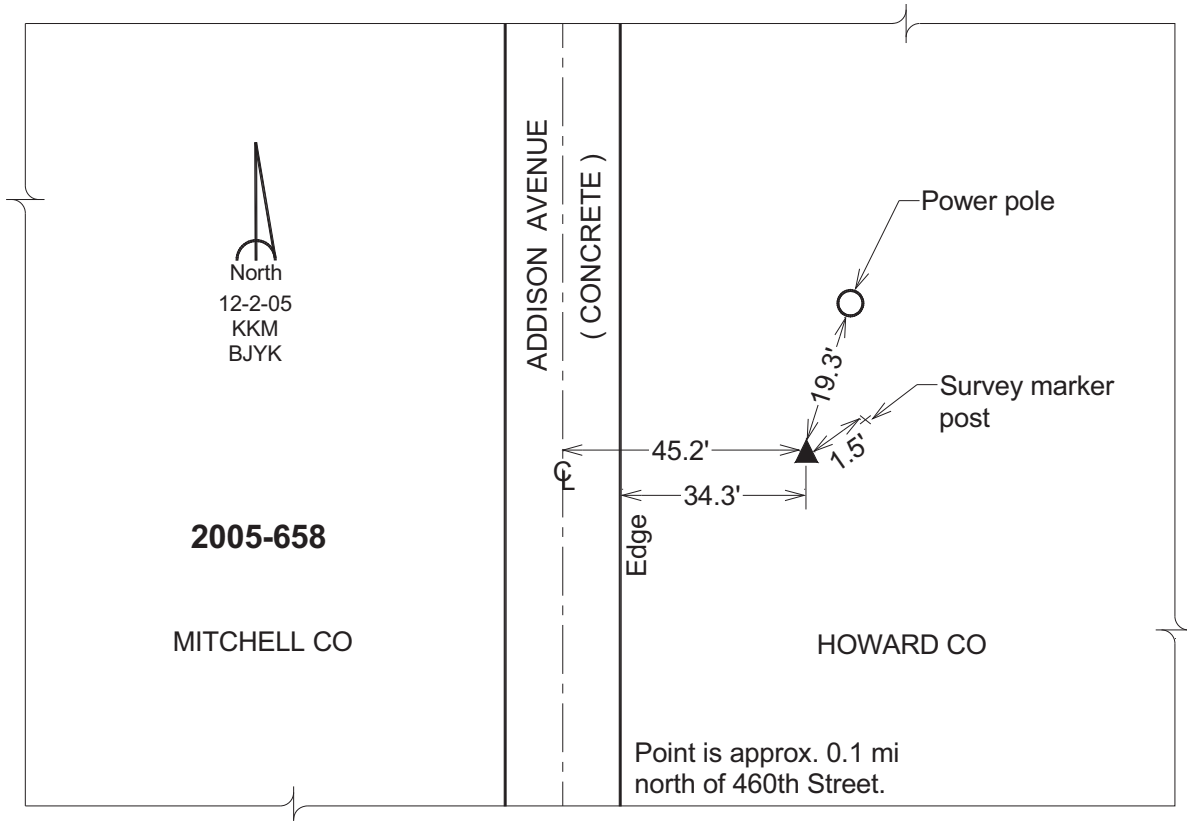

This document was prepared by DCI and GBC for use by Mitchell County, Iowa.