

OK

504 774303-3

SET 5/8 INCH DIAMETER ROD WITH 2.5 INCH DIAMETER CAP, 0.15 FEET BELOW GROUND, STAMPED "POTTAWATTAMIE CO. 1998, 504, 774303-3". LOCATED APPROXIMATELY 28 FEET NORTHWEST OF THE NORTHWEST EDGE OF WHIPPOORWILL ROAD (L-36), 22.3 FEET SOUTHERLY OF STREET INTERSECTION SIGN, 44.5 FEET NORTHEASTERLY OF STOP SIGN, ON THE HONEY CREEK 7.5 MINUTE QUADRANGLE.

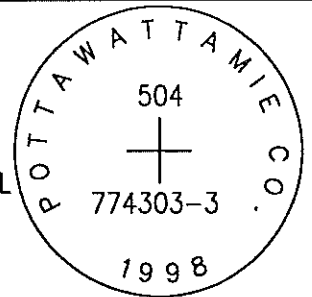

PT#	NAME OR DESIGNATION	GEODETTIC NAD83 (1996)		HEIGHT ELLIPSOID METERS	SP NAD83 (1996) IOWA SOUTH HEIGHT			SP NAD83 (1996) IOWA SOUTH HEIGHT		
		LATITUDE (North) DEG MIN SEC	LONGITUDE (West) DEG MIN SEC		NORTHING METERS	EASTING METERS	NAVD88 METERS	NORTHING US FEET	EASTING US FEET	NAVD88 US FEET
504	774303-3	41 29 30.60104	95 47 02.29258	346.43	168171.692	309302.596	375.10	551743.29	1014770.27	1230.7

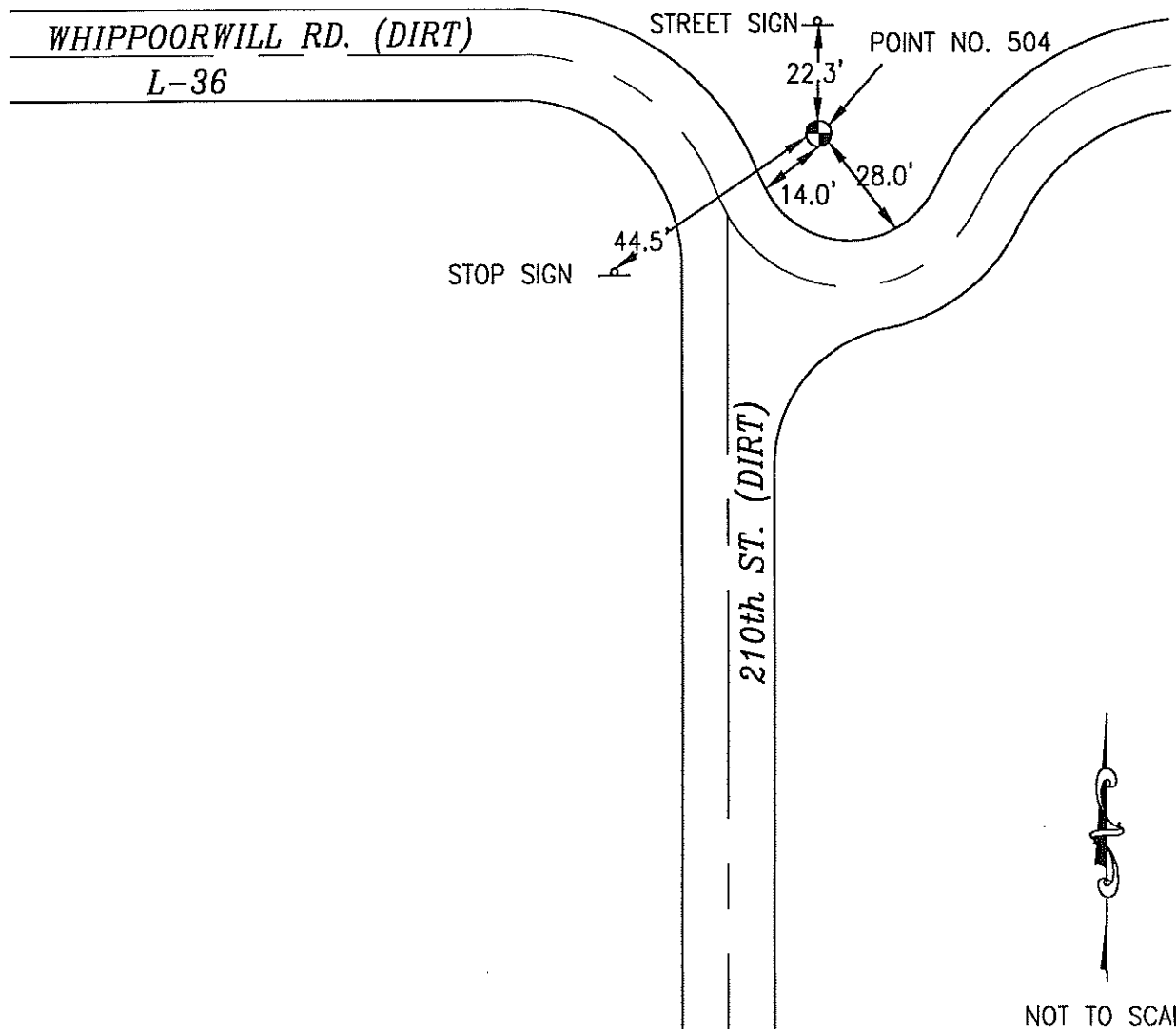

LOCATION DIAGRAM
 POTTAWATTAMIE COUNTY IOWA
 GIS Mapping Project
 GPS Survey Report

MERRICK
 Engineers & Architects
 2450 S. Peoria Street Aurora, Colorado 80014 (303)751-0741
 Job Number: 50013142
 Date: October 23, 1998