

OK

510 774004-3

SET 5/8 INCH DIAMETER ROD WITH 2.5 INCH DIAMETER CAP, 0.3 FEET BELOW GROUND, STAMPED "POTTAWATTAMIE CO. 1998, 510, 774004-3". LOCATED APPROXIMATELY 41 FEET NORTH OF THE NORTH EDGE OF WHIPPOORWILL ROAD, 64.5 FEET WEST OF THE WEST EDGE OF 385TH STREET, 30.6 FEET NORTHWEST OF A STREET INTERSECTION SIGN, 33.8 FEET SOUTHWEST OF A POWERPOLE, 3.3 FEET SOUTHWEST OF A BARBED WIRE FENCE. ON THE AVOCA NW 7.5 MINUTE QUADRANGLE.

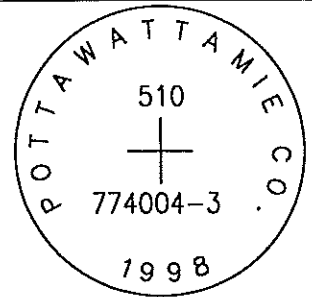

PT#	NAME OR DESIGNATION	GEODETTIC NAD83 (1996)		HEIGHT ELLIPSOID METERS	SP NAD83 (1996) IOWA SOUTH HEIGHT NAVD88 METERS			SP NAD83 (1996) IOWA SOUTH HEIGHT NAVD88 US FEET		
		LATITUDE (North) DEG MIN SEC	LONGITUDE (West) DEG MIN SEC		NORTHING METERS	EASTING METERS	HEIGHT METERS	NORTHING US FEET	EASTING US FEET	HEIGHT US FEET
510	774004-3	41 29 29.65475	95 27 05.56362	364.03	167466.740	337052.298	392.30	549430.46	1105812.41	1287.1

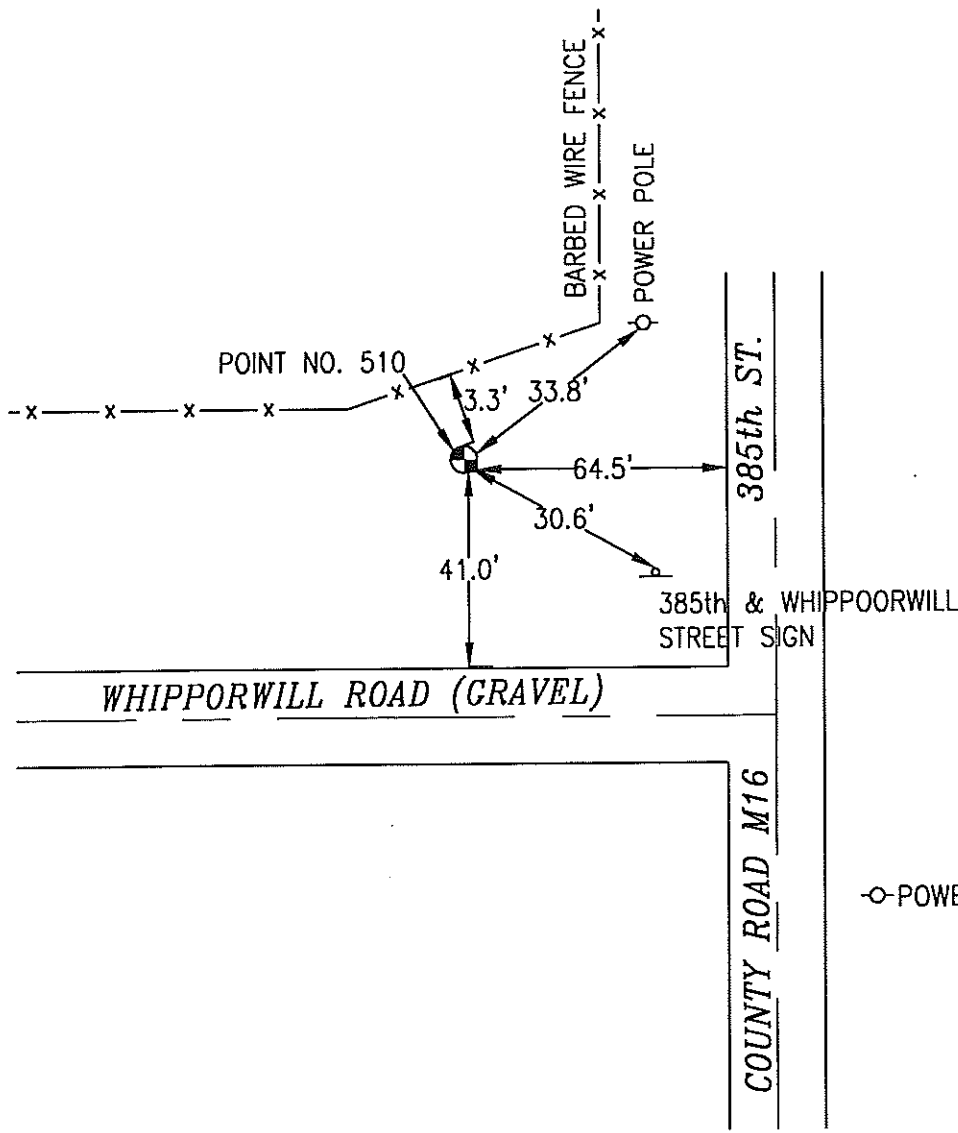

NOT TO SCALE

LOCATION DIAGRAM  
POTTAWATTAMIE COUNTY IOWA  
GIS Mapping Project  
GPS Survey Report

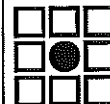

**MERRICK**

Engineers & Architects

2450 S. Peoria Street Aurora, Colorado 80014 (303)751-0741

Job Number: 50013142

Date: October 23, 1998