

OK

512 773904-1

SET 5/8 INCH DIAMETER ROD WITH 2.5 INCH DIAMETER CAP, 0.35 FEET BELOW GROUND, STAMPED "POTTAWATTAMIE CO. 1998, 512, 773904-1". LOCATED APPROXIMATELY 34 FEET NORTH OF THE NORTH EDGE OF YORK ROAD, 26 FEET EAST OF THE EAST EDGE OF 448TH STREET, 8.1 FEET NORTHWEST OF A POWERPOLE, 3.0 FEET WEST OF CARSONITE POST, ON THE CORLEY 7.5 MINUTE QUADRANGLE.

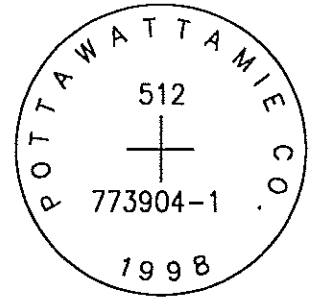

PT#	NAME OR DESIGNATION	GEODETIC NAD83 (1996)		HEIGHT ELLIPSOID METERS	SP NAD83 (1996) IOWA SOUTH HEIGHT			SP NAD83 (1996) IOWA SOUTH HEIGHT		
		LATITUDE (North) DEG MIN SEC	LONGITUDE (West) DEG MIN SEC		NORTHING METERS	EASTING METERS	NAVD88 METERS	NORTHING US FEET	EASTING US FEET	NAVD88 US FEET
512	773904-1	41 30 07.67800	95 19 55.54353	361.46	168422.567	347049.168	389.55	552566.37	1138610.48	1278.1

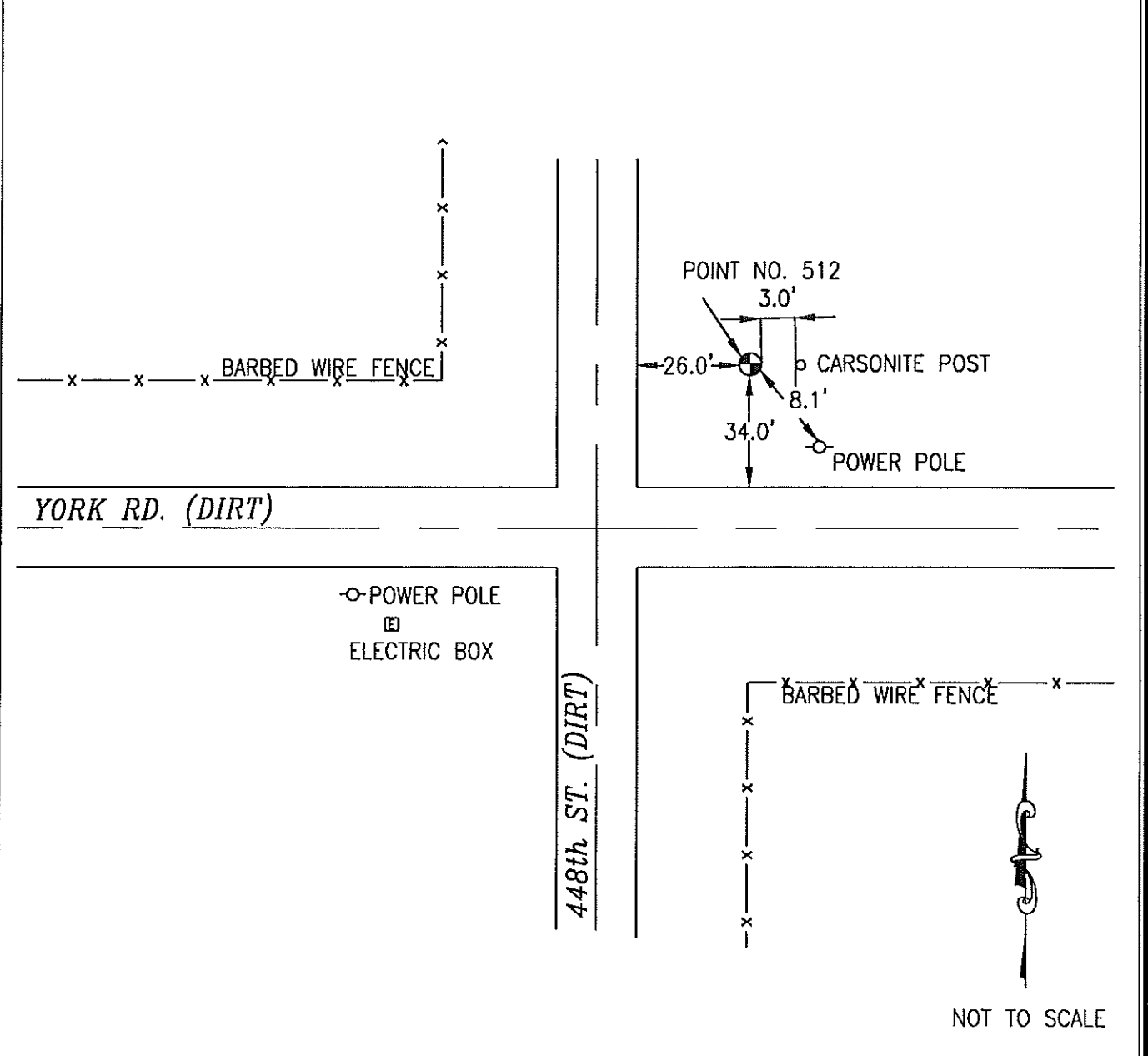

LOCATION DIAGRAM
 POTTAWATTAMIE COUNTY IOWA
 GIS Mapping Project
 GPS Survey Report

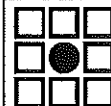

MERRICK

Engineers & Architects

2450 S. Pearl Street Aurora, Colorado 80014 (303)751-0741

Job Number: 50013142

Date: October 23, 1998