

ok

520 774215-3

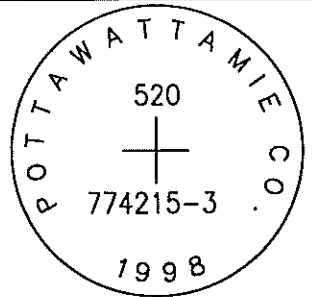

SET 5/8 INCH DIAMETER ROD WITH 2.5 INCH DIAMETER CAP, 0.3 FEET BELOW GROUND, STAMPED "POTTAWATTAMIE CO. 1998, 520, 774215-3". LOCATED APPROXIMATELY 22.5 FEET EAST OF THE EAST EDGE OF 270TH STREET, 29 FEET NORTH OF THE NORTH EDGE OF TEAKWOOD ROAD, 9.5 FEET SOUTH-SOUTHEAST OF A FENCE ANGLE POINT, 15 FEET NORTH-NORTHWEST OF A FENCE ANGLE POINT. ON THE UNDERWOOD 7.5 MINUTE QUADRANGLE.

PT#	NAME OR DESIGNATION	GEODETIC NAD83 (1996)		HEIGHT ELLIPSOID METERS	SP NAD83 (1996) IOWA SOUTH HEIGHT			SP NAD83 (1996) IOWA SOUTH HEIGHT		
		LATITUDE (North) DEG MIN SEC	LONGITUDE (West) DEG MIN SEC		NORTHING METERS	EASTING METERS	NAV88 METERS	NORTHING US FEET	EASTING US FEET	NAV88 US FEET
520	774215-3	41 27 46.53088	95 40 10.49537	356.99	164717.663	318771.194	385.45	540411.20	1045835.16	1264.6

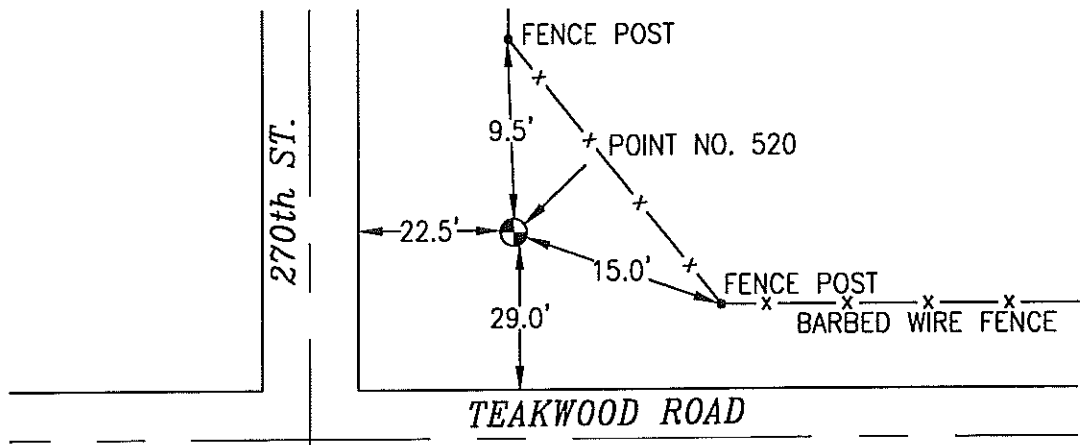

NOT TO SCALE

LOCATION DIAGRAM
 POTTAWATTAMIE COUNTY IOWA
 GIS Mapping Project
 GPS Survey Report

MERRICK
 Engineers & Architects
 2450 S. Peoria Street Aurora, Colorado 80014 (303)751-0741
 Job Number: 50013142
 Date: October 26, 1998