

JK

521

774224-4

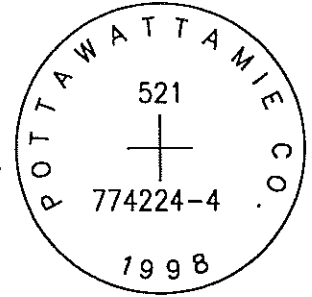

SET 5/8 INCH DIAMETER ROD WITH 2.5 INCH DIAMETER CAP, 0.3 FEET BELOW GROUND, STAMPED "POTTAWATTAMIE CO. 1998, 521, 774224-4". LOCATED APPROXIMATELY 30 FEET EAST OF THE EAST EDGE OF A GRAVEL DRIVE, 24 FEET NORTH OF THE NORTH EDGE OF HWY L-55, 6 FEET EAST OF A 7 FOOT TALL WOOD POST, 2.8 FEET SOUTH OF A CARSONITE POST. ON THE UNDERWOOD 7.5 MINUTE QUADRANGLE.

PT#	NAME OR DESIGNATION	GEODETTIC NAD83 (1996)		HEIGHT ELLIPSOID METERS	SP NAD83 (1996) IOWA SOUTH HEIGHT			SP NAD83 (1996) IOWA SOUTH HEIGHT		
		LATITUDE (North) DEG MIN SEC	LONGITUDE (West) DEG MIN SEC		NORTHING METERS	EASTING METERS	NAVD88 METERS	NORTHING US FEET	EASTING US FEET	NAVD88 US FEET
521	774224-4	41 27 25.21073	95 37 35.93031	309.17	163971.574	322340.803	337.54	537963.41	1057546.45	1107.4

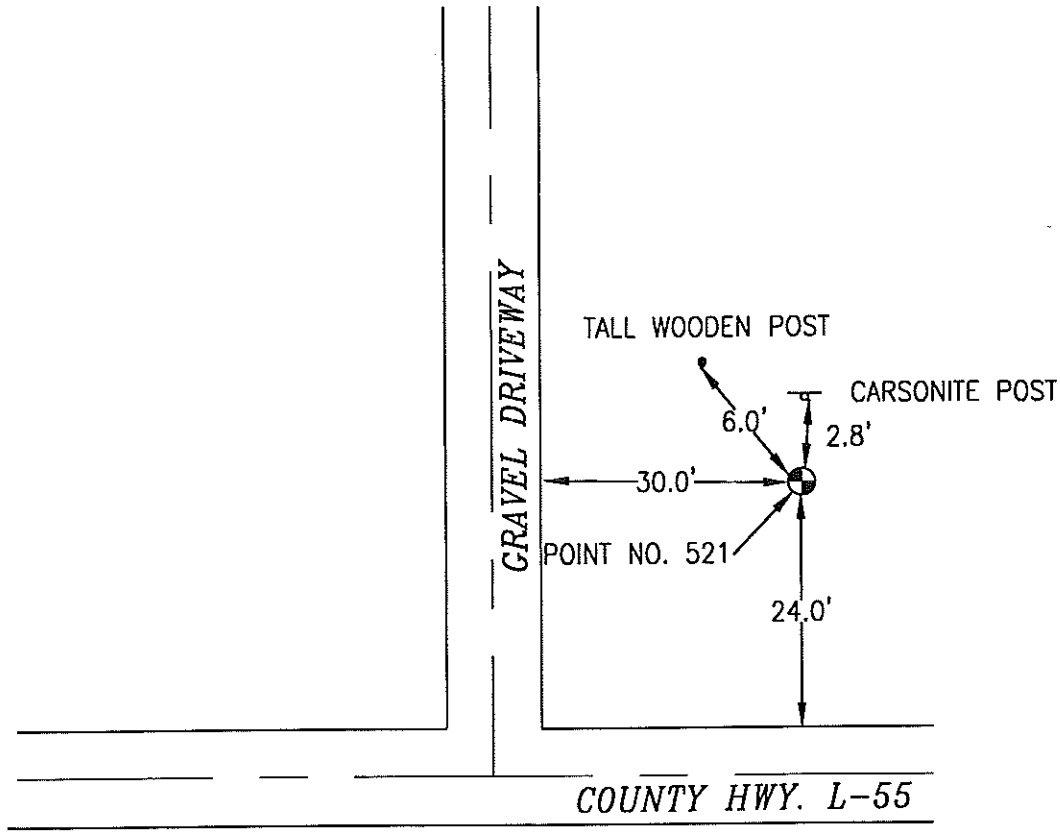

NOT TO SCALE

LOCATION DIAGRAM
 POTTAWATTAMIE COUNTY IOWA
 GIS Mapping Project
 GPS Survey Report



MERRICK

Engineers & Architects

2450 S. Pearl Street Aurora, Colorado 80014 (303)751-0741

Job Number: 50013142

Date: October 26, 1998