

OK

523 774018-3

SET 5/8 INCH DIAMETER ROD WITH 2.5 INCH DIAMETER CAP, 0.2 FEET BELOW GROUND, STAMPED "POTTAWATTAMIE CO. 1998, 523, 774018-3". LOCATED APPROXIMATELY 18 FEET NORTH OF THE NORTH EDGE OF TEAKWOOD ROAD, 12 FEET EAST OF THE EAST EDGE OF 360TH STREET, 10 FEET NORTHWEST OF A BARBED WIRE FENCE CORNER. ON THE AVOCA NW 7.5 MINUTE QUADRANGLE.

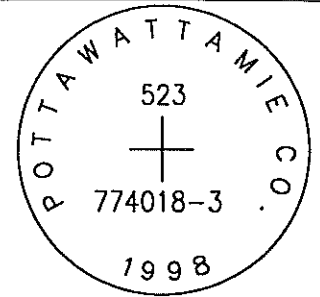

PT#	NAME OR DESIGNATION	GEODEIC NAD83 (1996)		HEIGHT ELLIPSOID METERS	SP NAD83 (1996) IOWA SOUTH		HEIGHT NAVD88 METERS	SP NAD83 (1996) IOWA SOUTH		HEIGHT NAVD88 US FEET
		LATITUDE (North) DEG MIN SEC	LONGITUDE (West) DEG MIN SEC		NORTHING METERS	EASTING METERS		NORTHING US FEET	EASTING US FEET	
523	774018-3	41 27 44.87580	95 29 51.88897	381.62	164322.775	333121.062	409.82	539115.64	1092914.68	1344.6

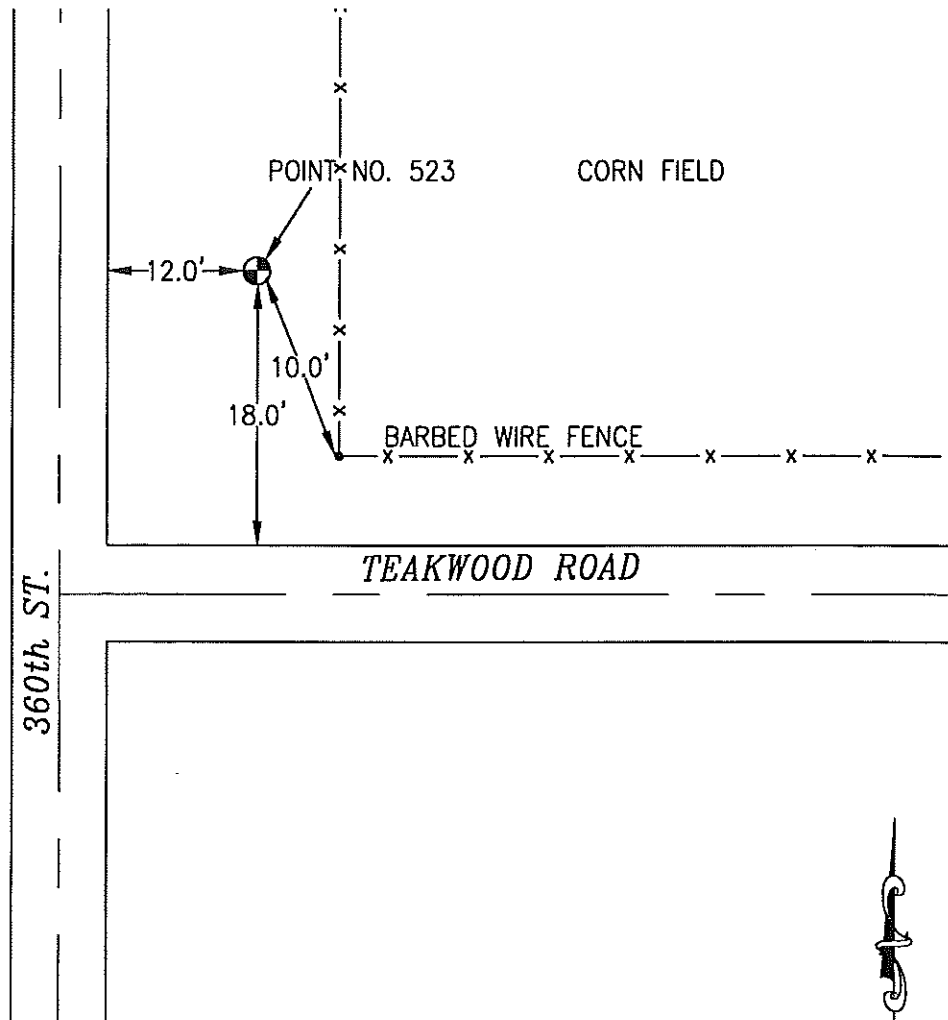

NOT TO SCALE

LOCATION DIAGRAM
 POTTAWATTAMIE COUNTY IOWA
 GIS Mapping Project
 GPS Survey Report

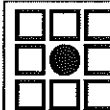

MERRICK

Engineers & Architects

2450 S. Peoria Street Aurora, Colorado 80014 (303)751-0741

Job Number: 50013142

Date: October 26, 1998