

OK

527 773913-1

SET 5/8 INCH DIAMETER ROD WITH 2.5 INCH DIAMETER CAP, 0.3 FEET BELOW GROUND, STAMPED "POTTAWATTAMIE CO. 1998, 527, 773913-1". LOCATED APPROXIMATELY 17 FEET WEST OF THE WEST EDGE OF 480TH STREET, 84 FEET NORTH OF THE NORTH EDGE OF TAYLOR ROAD, 81 FEET NORTHWEST OF A STREET INTERSECTION SIGN, 2.2 FEET EAST OF AN ORANGE CARSONITE POST AT A BARRED WIRE FENCELINE. ON THE AVOCA 7.5 MINUTE QUADRANGLE.

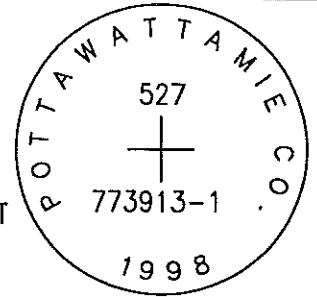

PT#	NAME OR DESIGNATION	GEODETC NAD83 (1996)			HEIGHT ELLIPSOID METERS	SP NAD83 (1996) IOWA SOUTH HEIGHT			SP NAD83 (1996) IOWA SOUTH HEIGHT		
		LATITUDE (North) DEG MIN SEC	LONGITUDE (West) DEG MIN SEC			NORTHING METERS	EASTING METERS	NAVD88 METERS	NORTHING US FEET	EASTING US FEET	NAVD88 US FEET
527	773913-1	41 28 10.26448	95 16 11.12812		351.48	164693.394	352178.945	379.31	540331.58	1155440.42	1244.5

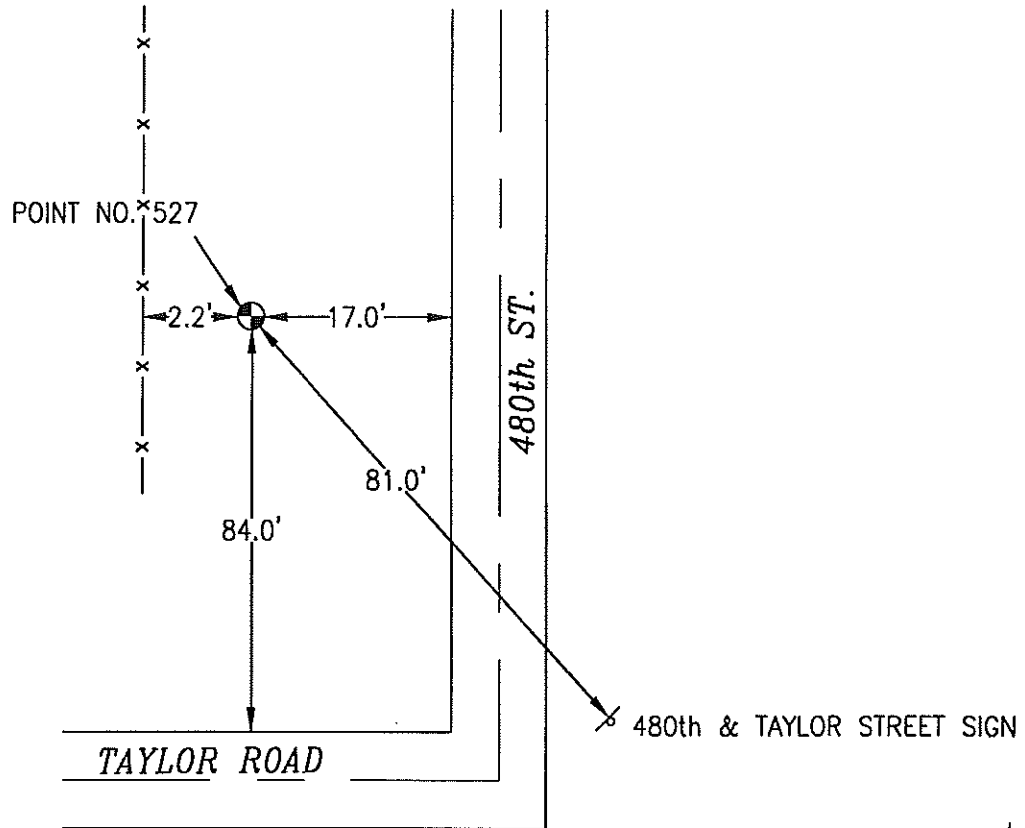

NOT TO SCALE

LOCATION DIAGRAM
POTTAWATTAMIE COUNTY IOWA
GIS Mapping Project
GPS Survey Report

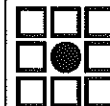

MERRICK

Engineers & Architects

2450 S. Pearla Street Aurora, Colorado 80014 (303)751-0741

Job Number: 50013142

Date: October 26, 1998