

50N E

529 A150

FOUND 3.5 INCH DIAMETER CAP IN CONCRETE POST FLUSH WITH GROUND, STAMPED "U. S. COAST AND GEODETIC SURVEY BENCHMARK, A150 1949". LOCATED APPROXIMATELY 12 FEET SOUTH OF THE CENTERLINE OF AN OLD RAILROAD GRADE DIRT ROAD, 50 FEET WEST OF THE WEST EDGE OF 530TH STREET, 2 FEET NORTH OF OLD BARBED WIRE FENCE REMNANTS, 11.2 FEET WEST OF A SET ORANGE CARSONITE POST, 31.8 FEET SOUTHWEST OF A SET STEEL FENCE POST (SEE NGS CONTROL), ON THE WALNUT 7.5 MINUTE QUADRANGLE.

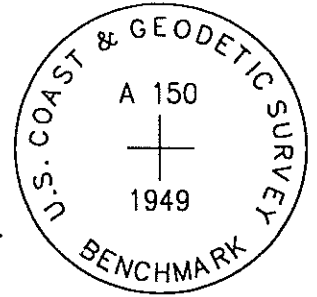

PT#	NAME OR DESIGNATION	GEODETC NAD83 (1996)			HEIGHT ELLIPSOID METERS	SP NAD83 (1996) IOWA SOUTH HEIGHT			SP NAD83 (1996) IOWA SOUTH HEIGHT		
		LATITUDE (North) DEG MIN SEC	LONGITUDE (West) DEG MIN SEC			NORTHING METERS	EASTING METERS	NAVD88 METERS	NORTHING US FEET	EASTING US FEET	NAVD88 US FEET
529	A 150	41 28 18.99228	95 10 27.21236	365.46	164804.625	360162.547	393.15	540696.51	1181633.29	1289.9	

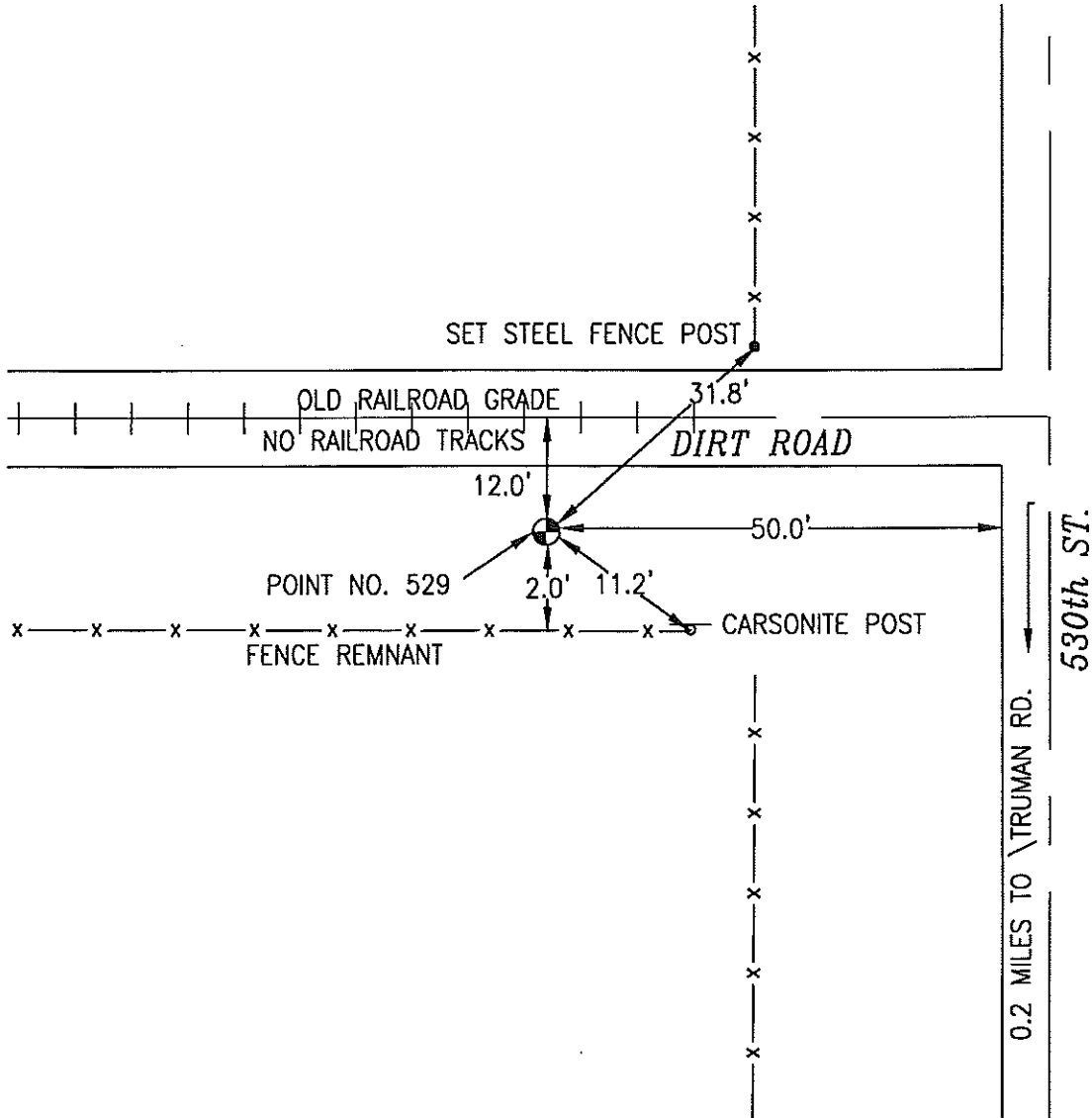

NOT TO SCALE

LOCATION DIAGRAM
 POTTAWATTAMIE COUNTY IOWA
 GIS Mapping Project
 GPS Survey Report

MERRICK
 Engineers & Architects
 2450 S. Peoria Street Aurora, Colorado 80014 (303)751-0741
 Job Number: 50013142
 Date: October 23, 1998