

OK? replace post

530

N180

FOUND 5/8 INCH DIAMETER STEEL ROD IN MONUMENT BOX , 0.3 FEET BELOW GROUND, LOCATED APPROXIMATELY 62.3 FEET EAST-SOUTHEAST OF THE CENTER OF THE NORTHBOUND OFF RAMP OF INTERSTATE HIGHWAY 29, 137.1 FEET WEST OF THE NEAR RAIL RR TRACKS, 69.6 FEET NORTHWEST OF A POWERPOLE, 226 FEET SOUTH OF THE CENTERLINE OF COUNTY ROAD L 19, 1.6 FEET EAST OF A ORANGE CARSONITE POST (SEE NGS CONTROL). ON THE LOVELAND 7.5 MINUTE QUADRANGLE.

(NO STAMPING)

PT#	NAME OR DESIGNATION	GEODETC NAD83 (1996)		HEIGHT ELLIPSOID METERS	SP NAD83 (1996) IOWA SOUTH HEIGHT			SP NAD83 (1996) IOWA SOUTH HEIGHT		
		LATITUDE (North) DEG MIN SEC	LONGITUDE (West) DEG MIN SEC		NORTHING METERS	EASTING METERS	NAVD88 METERS	NORTHING US FEET	EASTING US FEET	NAVD88 US FEET
530	N 180	41 25 07.41934	95 53 56.60730	272.83	160314.432	299471.985	301.16	525964.93	982517.67	988.0

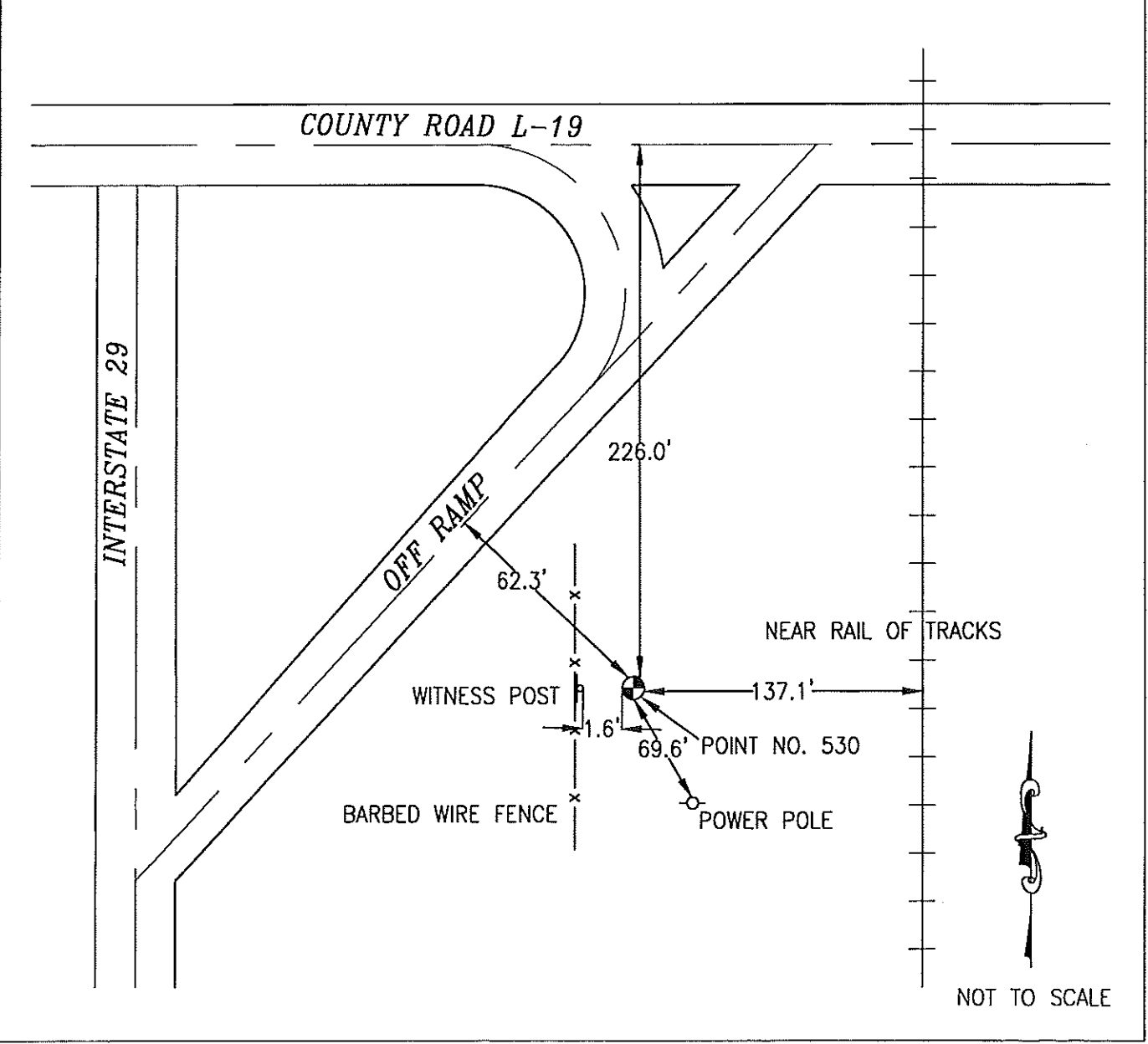

LOCATION DIAGRAM
 POTTAWATTAMIE COUNTY IOWA
 GIS Mapping Project
 GPS Survey Report

MERRICK
 Engineers & Architects
 2450 S. Pearl Street Aurora, Colorado 80014 (303)751-0741
 Job Number: 50013142
 Date: October 23, 1998