

OK

534

774231-3

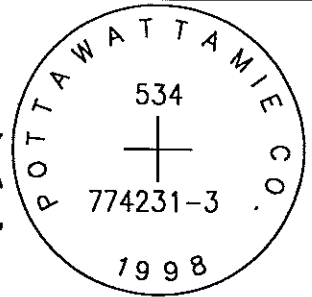

SET 5/8 INCH DIAMETER ROD WITH 2.5 INCH DIAMETER CAP, 0.3 BELOW GROUND, STAMPED "POTTAWATTAMIE CO. 1998, 534, 774231-3". LOCATED APPROXIMATELY 22 FEET NORTH OF THE NORTH EDGE OF ROSEWOOD ROAD, 28.5 FEET EAST OF A "ROAD CLOSED AHEAD" SIGN, 24 FEET SOUTHEAST OF A BURIED TELEPHONE SIGN, 3 FEET SOUTH OF A SET ORANGE CARSONITE POST AND FENCE, ON THE EAST SIDE OF 240TH STREET. ON THE UNDERWOOD 7.5 MINUTE QUADRANGLE.

PT#	NAME OR DESIGNATION	GEODETIC NAD83 (1996)		HEIGHT ELLIPSOID METERS	SP NAD83 (1996) IOWA SOUTH HEIGHT			SP NAD83 (1996) IOWA SOUTH HEIGHT		
		LATITUDE (North) DEG MIN SEC	LONGITUDE (West) DEG MIN SEC		NORTHING METERS	EASTING METERS	NAV88 METERS	NORTHING US FEET	EASTING US FEET	NAV88 US FEET
534	774231-3	41 25 10.46876	95 43 34.98633	348.27	160024.721	313904.149	376.54	525014.44	1029867.20	1235.4

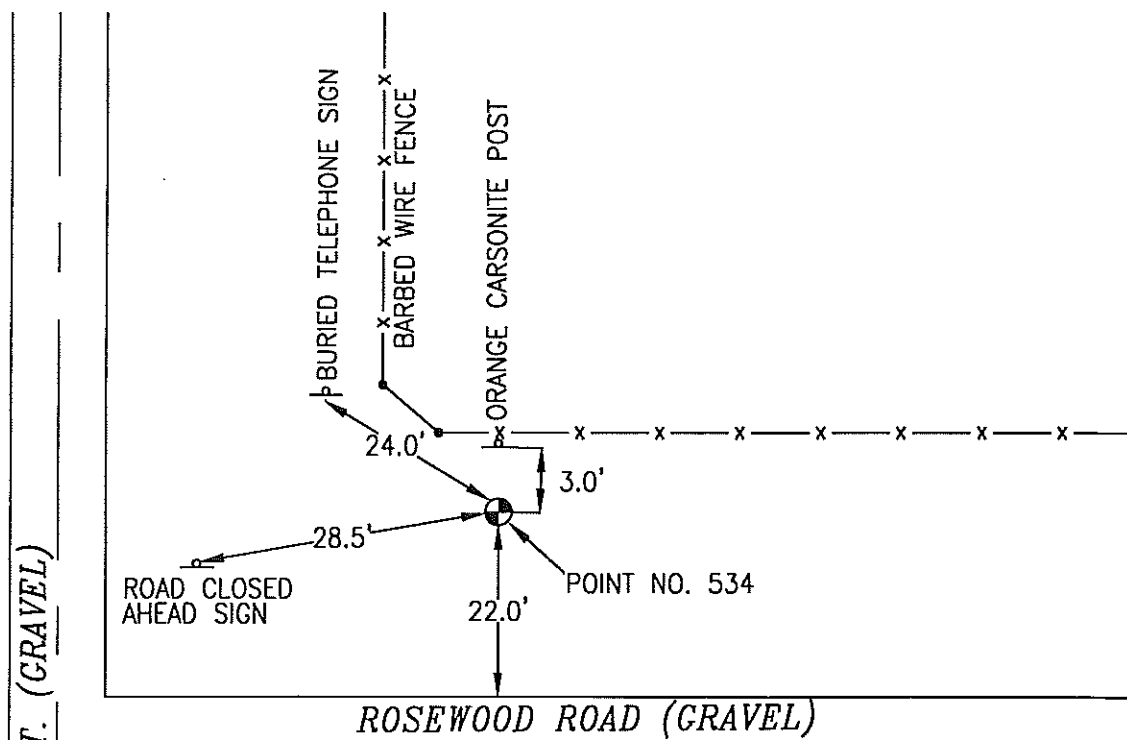

NOT TO SCALE

LOCATION DIAGRAM  
 POTTAWATTAMIE COUNTY IOWA  
 GIS Mapping Project  
 GPS Survey Report

**MERRICK**  
 Engineers & Architects  
 2450 S. Peoria Street Aurora, Colorado 80014 (303)751-0741  
 Job Number: 50013142  
 Date: October 26, 1998