

ok

535 764204-1

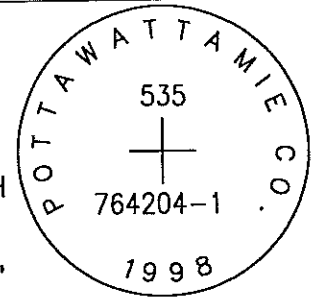

SET 5/8 INCH DIAMETER ROD WITH 2.5 INCH DIAMETER CAP, 0.25 BELOW GROUND, STAMPED "POTTAWATTAMIE CO. 1998, 535, 764204-1". LOCATED APPROXIMATELY 14 FEET WEST OF THE WEST EDGE OF COUNTY ROAD L52 (270TH STREET), 72 FEET SOUTH OF A TRAFFIC "T" INTERSECTION SIGN, 65 FEET SOUTHWEST OF A POWERPOLE, 2 FEET EAST OF A SET ORANGE CARSONITE POST, SOUTH OF ROSEWOOD ROAD. ON THE UNDERWOOD 7.5 MINUTE QUADRANGLE.

PT#	NAME OR DESIGNATION	GEODETTIC NAD83 (1996)		HEIGHT ELLIPSOID METERS	SP NAD83 (1996) IOWA SOUTH		HEIGHT NAVD88 METERS	SP NAD83 (1996) IOWA SOUTH		HEIGHT NAVD88 US FEET
		LATITUDE (North) DEG MIN SEC	LONGITUDE (West) DEG MIN SEC		NORTHING METERS	EASTING METERS		NORTHING US FEET	EASTING US FEET	
535	764204-1	41 25 03.70937	95 40 10.64736	304.63	159696.374	318642.396	332.83	523937.19	1045412.59	1091.9

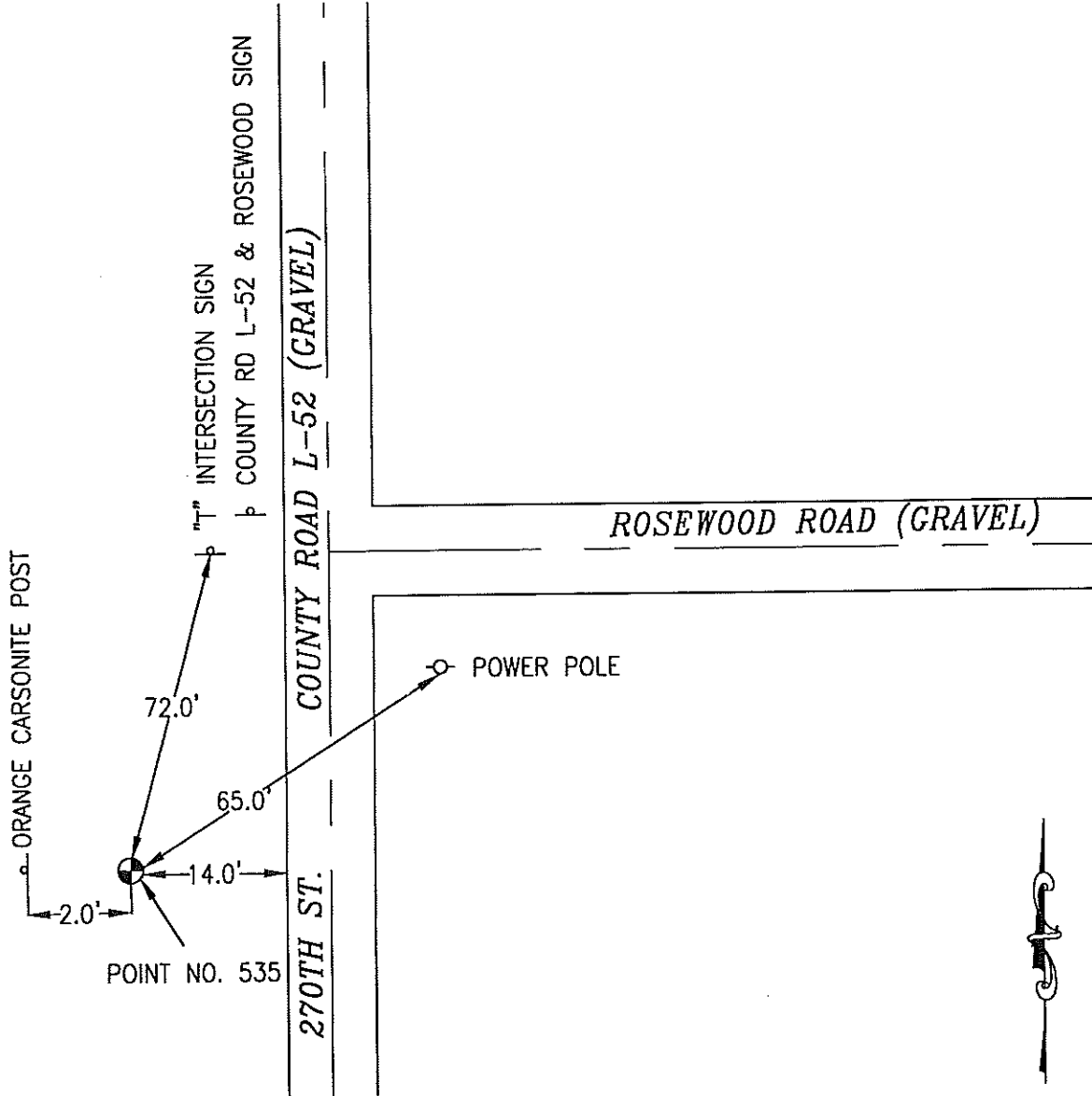

NOT TO SCALE

LOCATION DIAGRAM  
 POTTAWATTAMIE COUNTY IOWA  
 GIS Mapping Project  
 GPS Survey Report

**MERRICK**  
 Engineers & Architects  
 2450 S. Pearl Street Aurora, Colorado 80014 (303)751-0741  
 Job Number: 50013142  
 Date: October 26, 1998