

OK

536 774132-3

SET 5/8 INCH DIAMETER ROD WITH 2.5 INCH DIAMETER CAP, 0.3 BELOW GROUND, STAMPED "POTTAWATTAMIE CO. 1998, 536, 774132-3". LOCATED APPROXIMATELY 15 FEET EAST OF THE EAST EDGE OF 310TH STREET, 19 FEET NORTH OF THE NORTH EDGE OF ROSEWOOD ROAD, 8 FEET NORTH OF A STREET SIGN, 17 FEET NORTH-NORTHEAST OF A STOP SIGN, 4 FEET WEST OF A NORTH-SOUTH FENCELINE. ON THE NEOLA 7.5 MINUTE QUADRANGLE.

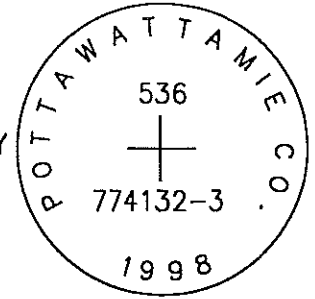

PT#	NAME OR DESIGNATION	GEODETI G NAD83 (1996)		HEIGHT ELLIPSOID METERS	SP NAD83 (1996) IOWA SOUTH		HEIGHT NAVD88 METERS	SP NAD83 (1996) IOWA SOUTH		HEIGHT NAVD88 US FEET
		LATITUDE (North) DEG MIN SEC	LONGITUDE (West) DEG MIN SEC		NORTHING METERS	EASTING METERS		NORTHING US FEET	EASTING US FEET	
536	774132-3	41 25 10.10335	95 35 38.01630	373.77	159738.425	324976.193	401.90	524075.15	1066192.73	1318.6

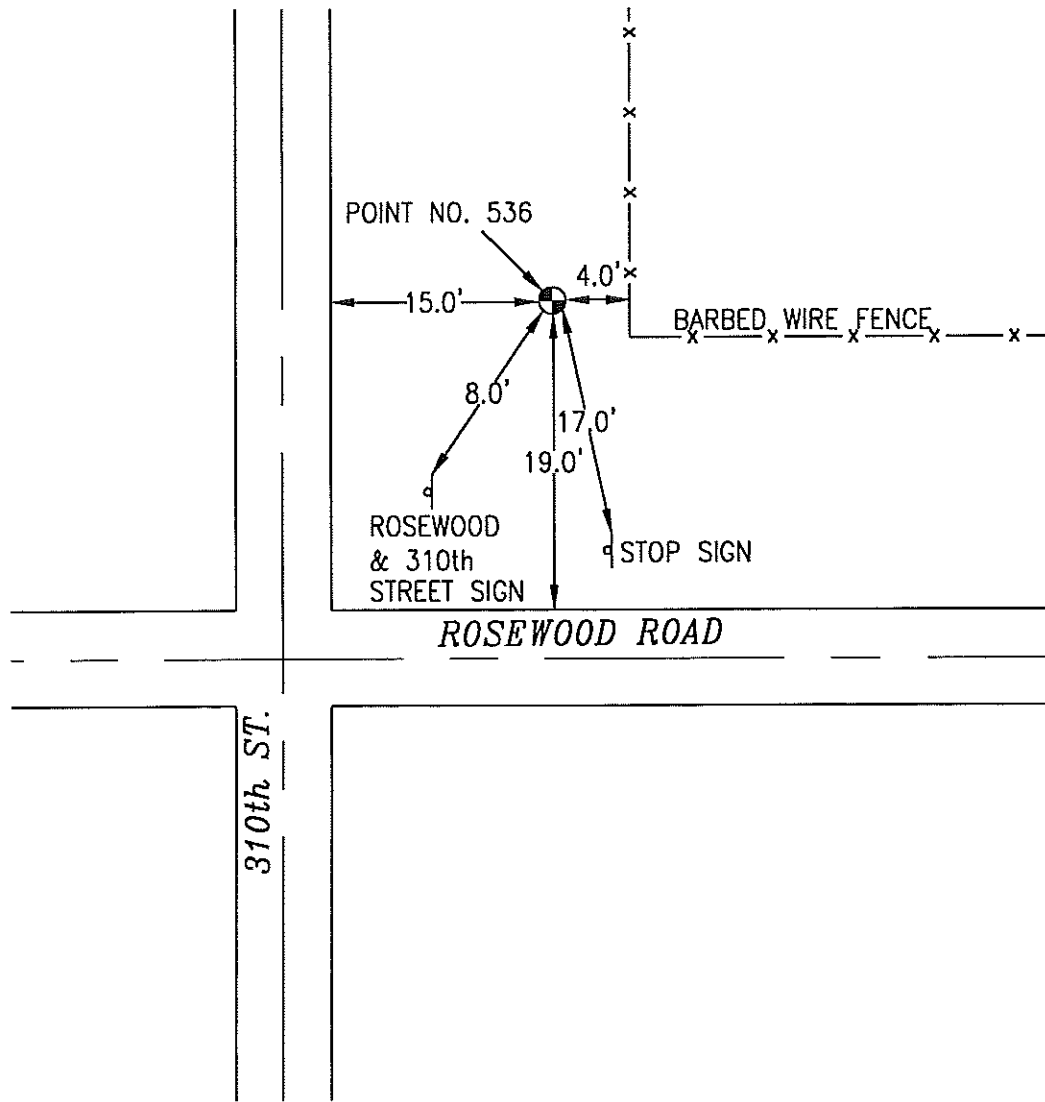

NOT TO SCALE

LOCATION DIAGRAM  
POTTAWATTAMIE COUNTY IOWA  
GIS Mapping Project  
GPS Survey Report

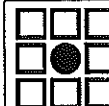

**MERRICK**  
Engineers & Architects

2450 S. Pearl Street Aurora, Colorado 80014 (303)751-0741

Job Number: 50013142

Date: October 26, 1998