

OK

541 763903-3

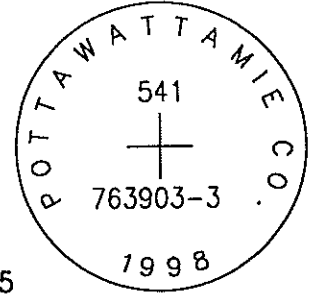

SET 5/8 INCH DIAMETER ROD WITH 2.5 INCH DIAMETER CAP, 0.35 BELOW GROUND, STAMPED "POTTAWATTAMIE CO. 1998, 541, 763903-3". LOCATED APPROXIMATELY AT THE SOUTHEAST CORNER OF PRIMROSE LANE AND 450TH STREET, 22 FEET SOUTHEAST OF A POWERPOLE, 17 FEET EAST OF A FENCE CORNER, 16 FEET SOUTHEAST OF A "DEAD END" SIGN, 3 FEET NORTH OF A CARSONITE POST, 3.5 FEET NORTH OF A EAST-WEST FENCE. ON THE AVOCA 7.5 MINUTE QUADRANGLE.

PT#	NAME OR DESIGNATION	GEODETC NAD83 (1996)			HEIGHT ELLIPSOID METERS	SP NAD83 (1996) IOWA SOUTH HEIGHT			SP NAD83 (1996) IOWA SOUTH HEIGHT		
		LATITUDE (North) DEG MIN SEC	LONGITUDE (West) DEG MIN SEC			NORTHING METERS	EASTING METERS	NAVD88 METERS	NORTHING US FEET	EASTING US FEET	NAVD88 US FEET
541	763903-3	41 24 41.33352	95 19 38.93530	348.51	158349.129	347222.757	376.26	519517.10	1139180.00	1234.4	

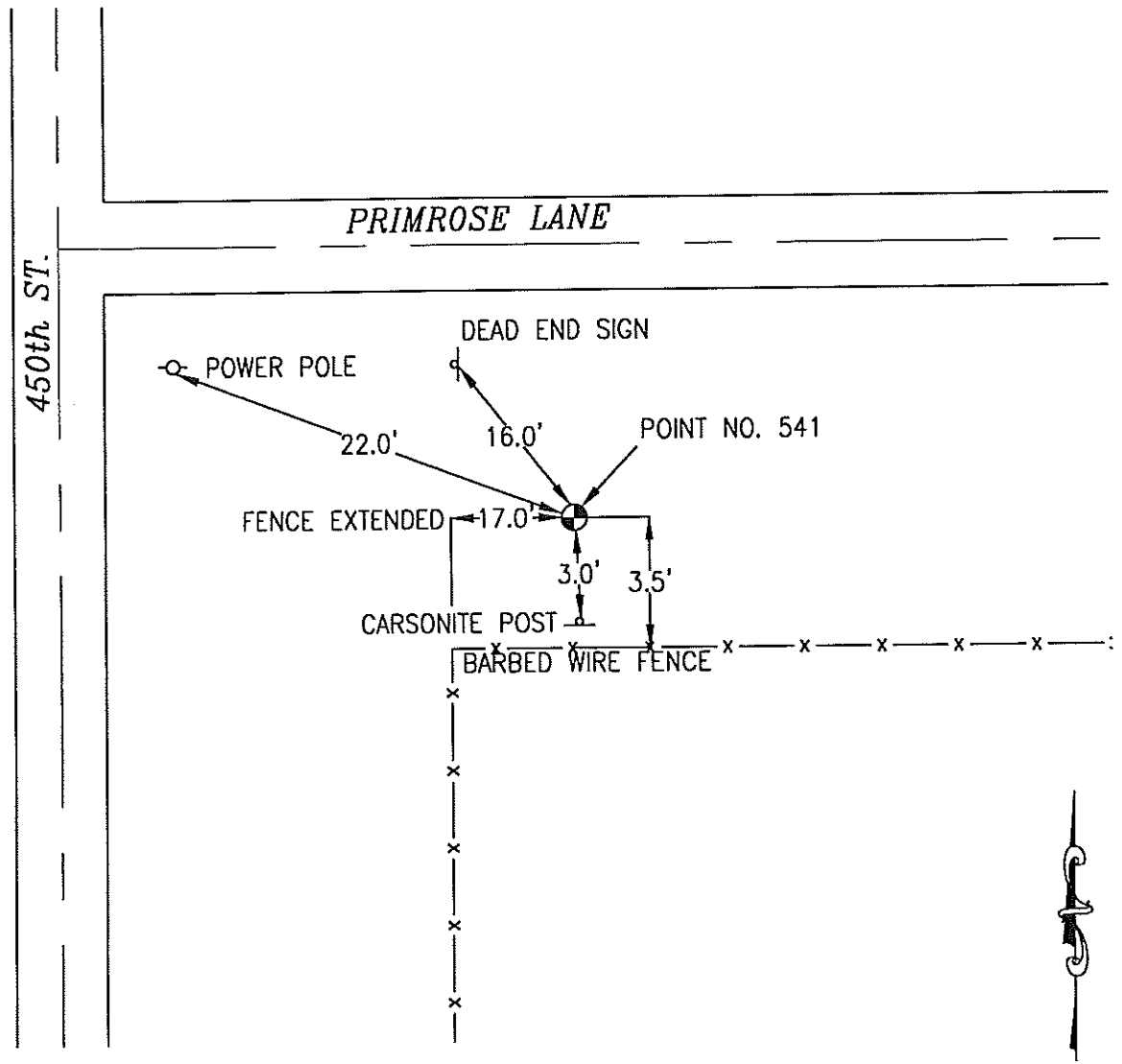

NOT TO SCALE

LOCATION DIAGRAM
 POTTAWATTAMIE COUNTY IOWA
 GIS Mapping Project
 GPS Survey Report

MERRICK
 Engineers & Architects
 2450 S. Pearl Street Aurora, Colorado 80014 (303)751-0741
 Job Number: 50013142
 Date: October 27, 1998