

ok

542 773836-3

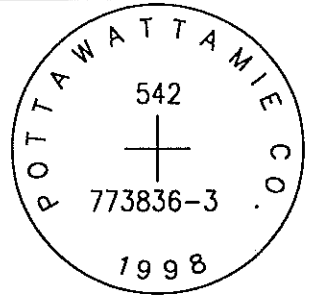

SET 5/8 INCH DIAMETER ROD WITH 2.5 INCH DIAMETER CAP, 0.3 BELOW GROUND, STAMPED "POTTAWATTAMIE CO. 1998, 542, 773836-3". LOCATED APPROXIMATELY AT THE NORTHEAST CORNER OF 470TH STREET AND ROSEWOOD ROAD, 26 FEET SOUTHWEST OF A FENCE ANGLE POINT, 31 FEET NORTHWEST OF A POWERPOLE, 30 FEET NORTH-NORTHEAST OF A STOP SIGN, 3 FEET SOUTHWEST OF A CARSONITE POST, 3.5 FEET SOUTHWEST OF A BARBED WIRE FENCE. ON THE AVOCA 7.5 MINUTE QUADRANGLE.

PT#	NAME OR DESIGNATION	GEODEIC NAD83 (1996)			HEIGHT ELLIPSOID METERS	SP NAD83 (1996) IOWA SOUTH HEIGHT			SP NAD83 (1996) IOWA SOUTH HEIGHT		
		LATITUDE (North) DEG MIN SEC	LONGITUDE (West) DEG MIN SEC	NORTHING METERS		EASTING METERS	NAV88 METERS	NORTHING US FEET	EASTING US FEET	NAV88 US FEET	
542	773836-3	41 25 07.17805	95 17 20.85833	366.89	159079.583	350445.146	394.60	521913.60	1149752.12	1294.6	

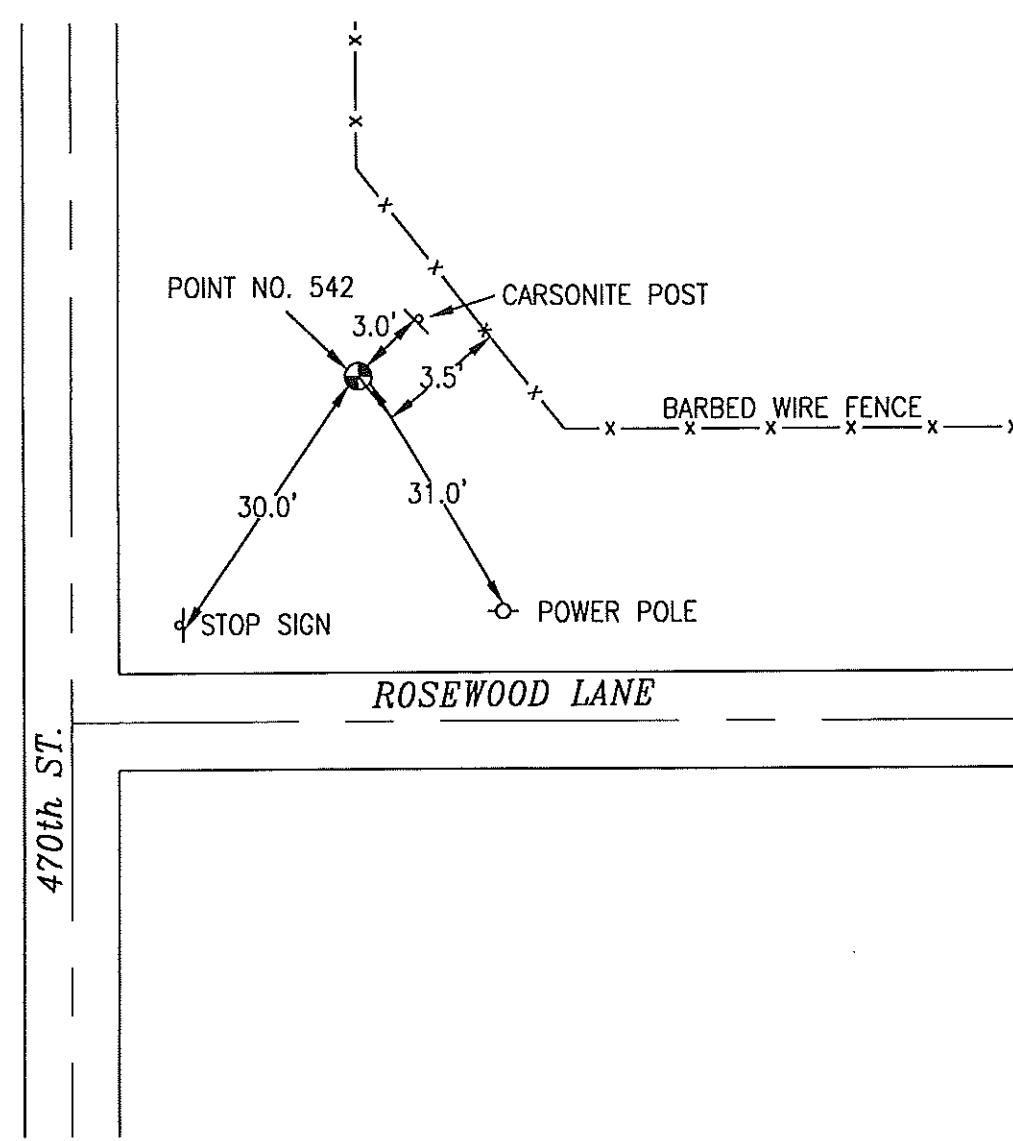

NOT TO SCALE

LOCATION DIAGRAM
 POTTAWATTAMIE COUNTY IOWA
 GIS Mapping Project
 GPS Survey Report

MERRICK
 Engineers & Architects
 2450 S. Pearla Street Aurora, Colorado 80014 (303)751-0741
 Job Number: 50013142
 Date: October 27, 1998