

OK

543

773834-3

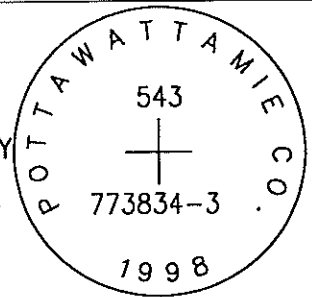

SET 5/8 INCH DIAMETER ROD WITH 2.5 INCH DIAMETER CAP, 0.4 BELOW GROUND, STAMPED "POTTAWATTAMIE CO. 1998, 543, 773834-3". LOCATED APPROXIMATELY 33 FEET NORTH OF THE NORTH EDGE OF ROSEWOOD ROAD, ON THE EAST SIDE OF 510TH STREET, 23 FEET NORTHEAST OF A STOP SIGN, 3 FEET SOUTHWEST OF A CARSONITE POST, 4 FEET SOUTHWEST OF A BARBED WIRE FENCE. ON THE WALNUT 7.5 MINUTE QUADRANGLE.

PT#	NAME OR DESIGNATION	GEODEIC NAD83 (1996)		HEIGHT ELLIPSOID METERS	SP NAD83 (1996) IOWA SOUTH HEIGHT			SP NAD83 (1996) IOWA SOUTH HEIGHT		
		LATITUDE (North) DEG MIN SEC	LONGITUDE (West) DEG MIN SEC		NORTHING METERS	EASTING METERS	NAVDB8 METERS	NORTHING US FEET	EASTING US FEET	NAVDB8 US FEET
543	773834-3	41 25 06.46306	95 12 45.93433	365.65	158929.029	356827.524	393.29	521419.66	1170691.63	1290.3

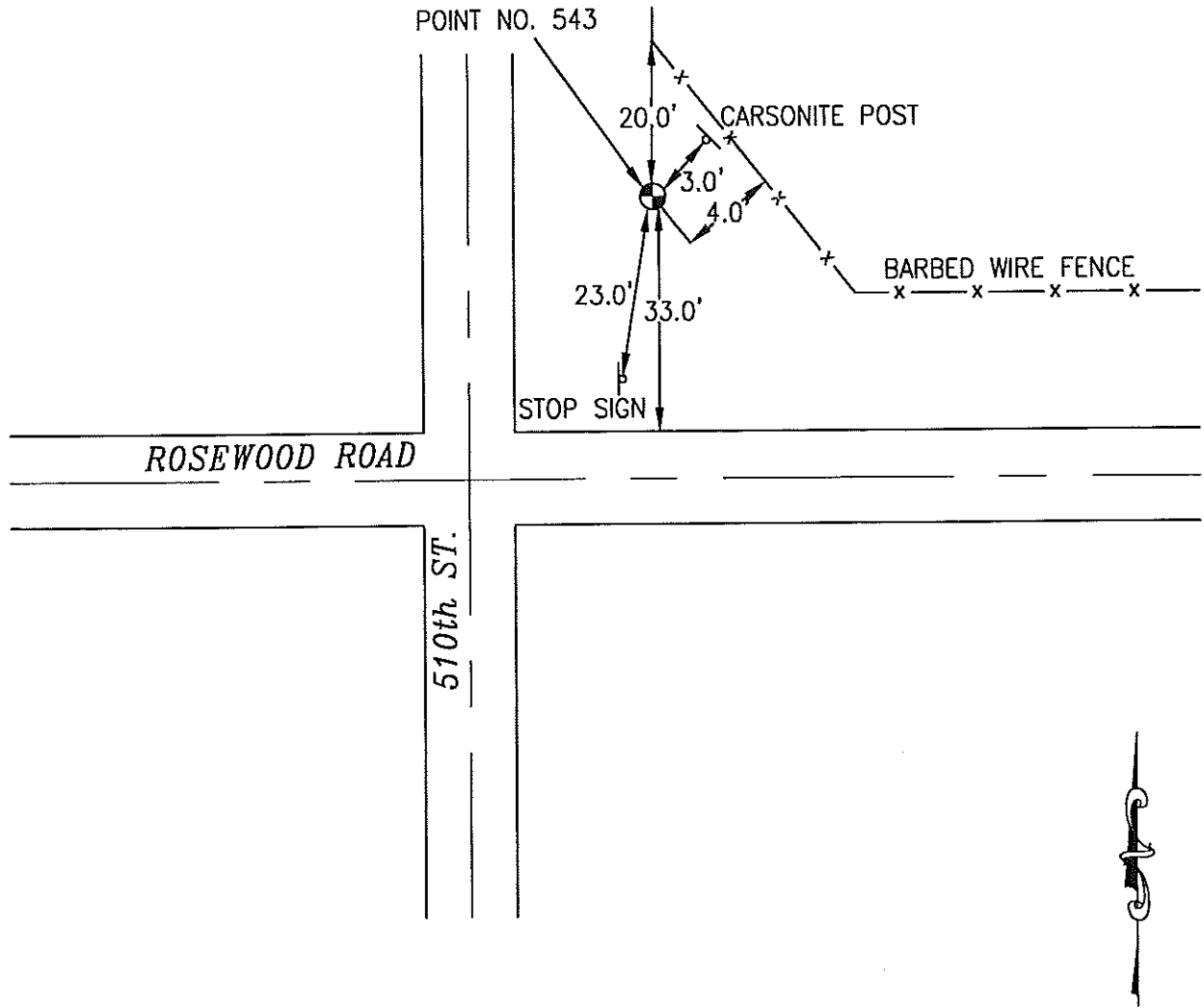

NOT TO SCALE

LOCATION DIAGRAM
 POTTAWATTAMIE COUNTY IOWA
 GIS Mapping Project
 GPS Survey Report

MERRICK
 Engineers & Architects
 2450 S. Peoria Street Aurora, Colorado 80014 (303)751-0741
 Job Number: 50013142
 Date: October 27, 1998