

OK

544 763801-3

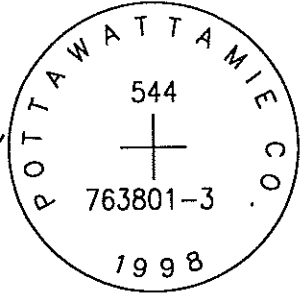

SET 5/8 INCH DIAMETER ROD WITH 2.5 INCH DIAMETER CAP, 0.3 BELOW GROUND, STAMPED "POTTAWATTAMIE CO. 1998, 544, 763801-3". LOCATED APPROXIMATELY 55 FEET NORTH OF THE NORTH EDGE OF PINOAK ROAD, ON THE EAST SIDE OF 530TH STREET, 3 FEET SOUTHWEST OF A CARSONITE POST, 3.3 FEET SOUTHWEST OF A BARBED WIRE FENCE, 48 FEET SOUTHWEST OF A FENCE CORNER, 44 FEET SOUTHWEST OF A POWERPOLE. ON THE WALNUT 7.5 MINUTE QUADRANGLE.

PT#	NAME OR DESIGNATION	GEODETC NAD83 (1996)		HEIGHT ELLIPSOID METERS	SP NAD83 (1996) IOWA SOUTH HEIGHT			SP NAD83 (1996) IOWA SOUTH HEIGHT		
		LATITUDE (North) DEG MIN SEC	LONGITUDE (West) DEG MIN SEC		NORTHING METERS	EASTING METERS	NAV88 METERS	NORTHING US FEET	EASTING US FEET	NAV88 US FEET
544	763801-3	41 24 16.57711	95 10 26.65651	370.80	157327.415	360031.522	398.40	516165.03	1181203.42	1307.1

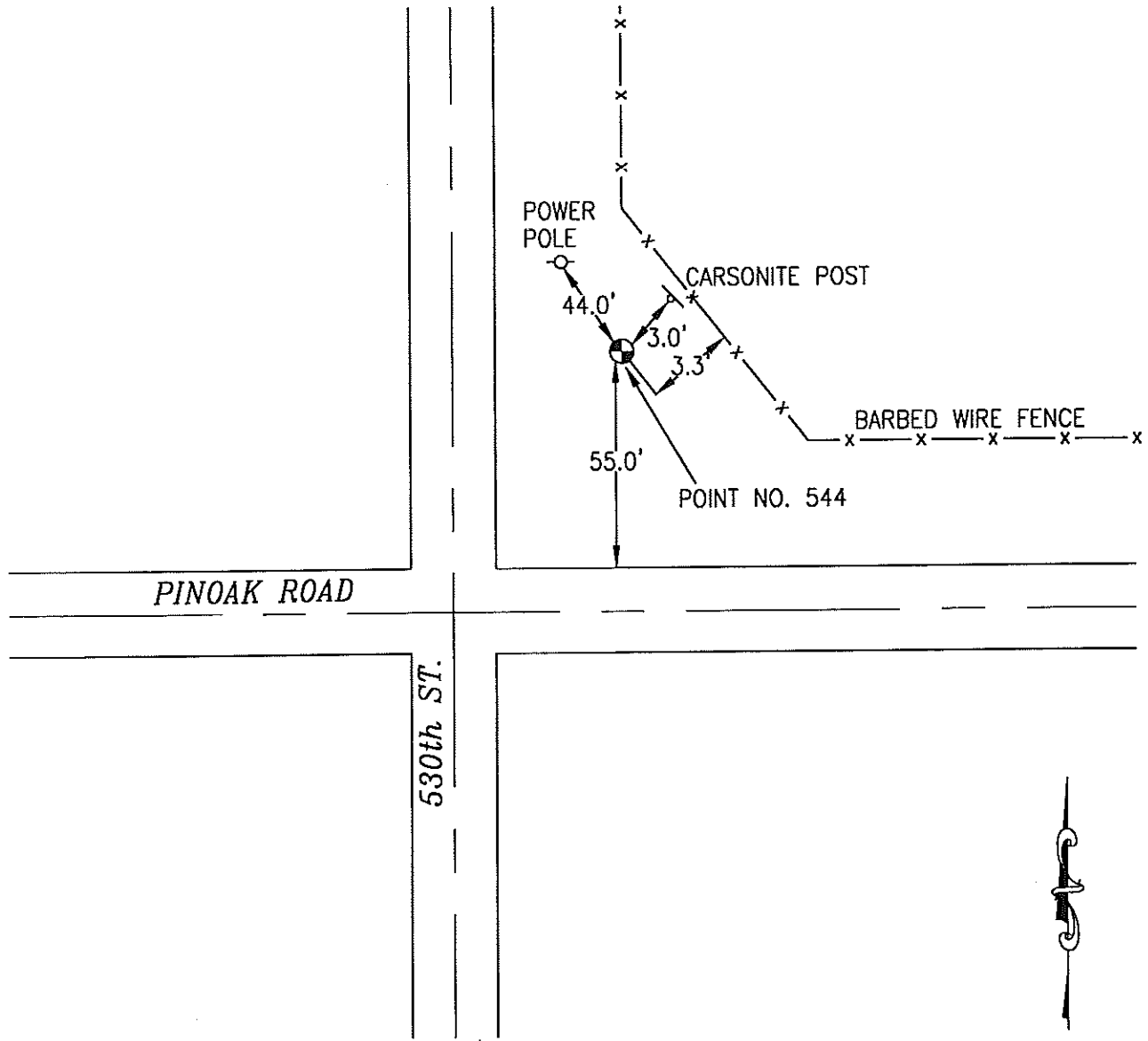

LOCATION DIAGRAM
 POTTAWATTAMIE COUNTY IOWA
 GIS Mapping Project
 GPS Survey Report

MERRICK
 Engineers & Architects
 2450 S. Peoria Street Aurora, Colorado 80014 (303)751-0741
 Job Number: 50013142
 Date: October 27, 1998