

OK

548 764207-3

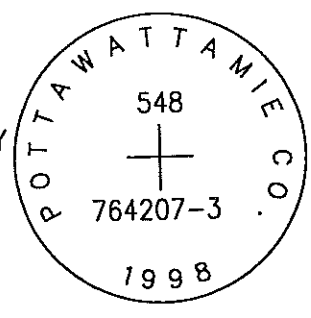

SET 5/8 INCH DIAMETER ROD WITH 2.5 INCH DIAMETER CAP, 0.3 BELOW GROUND, STAMPED "POTTAWATTAMIE CO. 1998, 548, 764207-3". LOCATED APPROXIMATELY 33 FEET EAST OF THE EAST EDGE OF 240TH STREET, ON THE NORTH SIDE OF COUNTY ROAD G30 (MAHOGANY ROAD), 20 FEET NORTHEAST OF A STREET INTERSECTION SIGN, 41.5 FEET NORTHWEST OF A FOUND STEEL FENCEPOST, 1.5 FEET WEST OF AN ORANGE CARSONITE POST. ON THE UNDERWOOD 7.5 MINUTE QUADRANGLE.

PT#	NAME OR DESIGNATION	GEODETIC NAD83 (1996)		HEIGHT ELLIPSOID METERS	SP NAD83 (1996) IOWA SOUTH			HEIGHT NAVD88		
		LATITUDE (North) DEG MIN SEC	LONGITUDE (West) DEG MIN SEC		NORTHING METERS	EASTING METERS	SOUTH METERS	NORTHING US FEET	EASTING US FEET	HEIGHT US FEET
548	764207-3	41 23 27.36778	95 43 35.49921	349.64	156845.497	313810.838	377.75	514583.93	1029561.06	1239.3

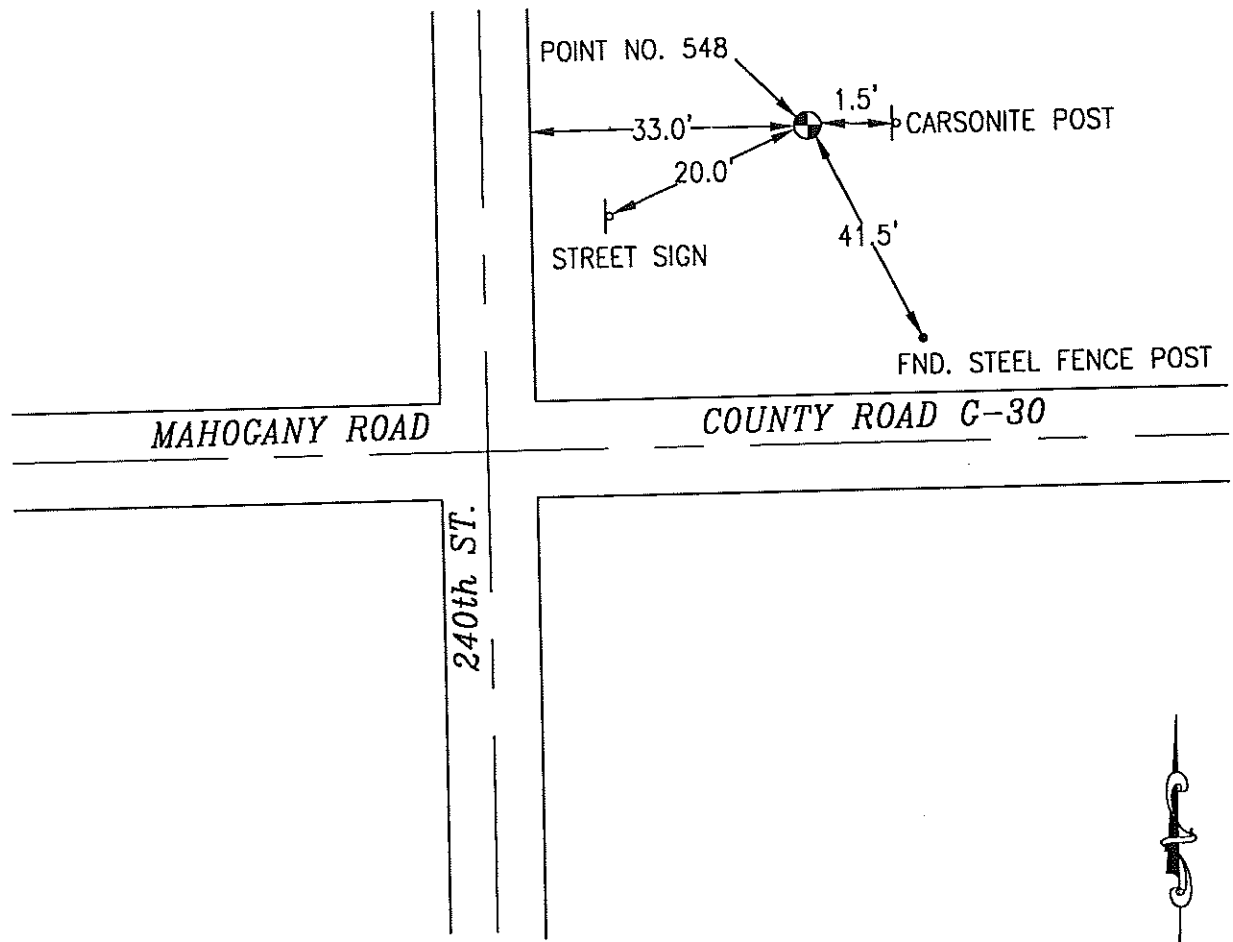

NOT TO SCALE

LOCATION DIAGRAM  
 POTTAWATTAMIE COUNTY IOWA  
 GIS Mapping Project  
 GPS Survey Report

**MERRICK**  
 Engineers & Architects  
 2450 S. Pearla Street Aurora, Colorado 80014 (303)751-0741  
 Job Number: 50013142  
 Date: October 27, 1998