

558

763813-3

OK

SET 5/8 INCH DIAMETER ROD WITH 2.5 INCH DIAMETER CAP, 0.5 FEET BELOW GROUND, STAMPED "POTTAWATTAMIE CO. 1998, 558, 763813-3". LOCATED APPROXIMATELY 20 FEET EAST OF THE EAST EDGE OF 530TH STREET, 34 FEET NORTH OF THE NORTH EDGE OF MAGNOLIA ROAD, 1.8 FEET WEST OF A CARSONITE POST, 2.8 FEET NORTHWEST OF A FENCE CORNER, 5.5 FEET NORTH OF A STREET SIGN. ON THE WALNUT 7.5 MINUTE QUADRANGLE.

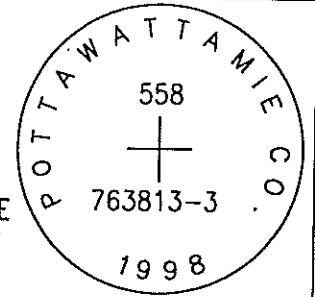

PT#	NAME OR DESIGNATION	GEODEIC NAD83 (1996)		HEIGHT ELLIPSOID METERS	SP NAD83 (1996) IOWA SOUTH HEIGHT			SP NAD83 (1996) IOWA SOUTH HEIGHT		
		LATITUDE (North) DEG MIN SEC	LONGITUDE (West) DEG MIN SEC		NORTHING METERS	EASTING METERS	NAV88 METERS	NORTHING US FEET	EASTING US FEET	NAV88 US FEET
558	763813-3	41 22 31.82526	95 10 27.26652	354.52	154096.798	359955.161	382.12	505565.91	1180952.89	1253.7

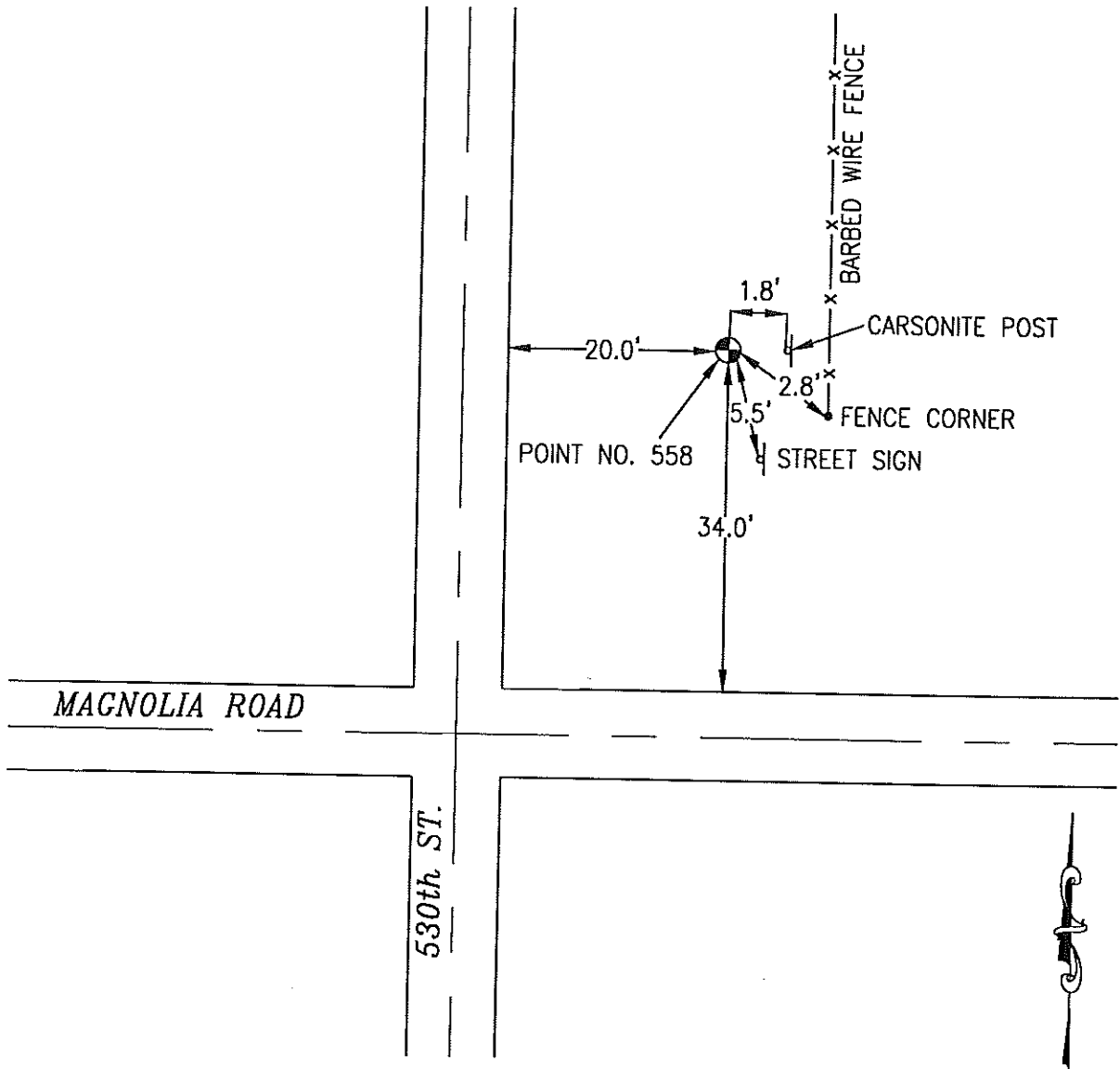

NOT TO SCALE

LOCATION DIAGRAM  
 POTTAWATTAMIE COUNTY IOWA  
 GIS Mapping Project  
 GPS Survey Report

**MERRICK**  
 Engineers & Architects  
 2450 S. Peoria Street Aurora, Colorado 80014 (303)751-0741  
 Job Number: 50013142  
 Date: October 28, 1998