

OK

563 764335-4

SET 5/8 INCH DIAMETER ROD WITH 2.5 INCH DIAMETER CAP, 0.3 FEET BELOW GROUND, STAMPED "POTTAWATTAMIE CO. 1998, 563, 764335-4". LOCATED APPROXIMATELY 55 FEET EAST OF THE EAST EDGE OF COUNTY ROAD L34, 36.8 FEET NORTHEAST OF A TELEPHONE PEDESTAL, 50.5 FEET SOUTHWEST OF AN ANGLE POINT FENCELINE, 2 FEET NORTHWEST OF AN ORANGE CARSONITE POST, ON THE SOUTH SIDE OF COUNTY ROAD G36. ON THE COUNCIL BLUFFS NORTH 7.5 MINUTE QUADRANGLE.

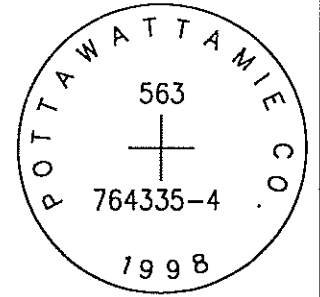

PT#	NAME OR DESIGNATION	GEODETIC NAD83 (1996)		HEIGHT ELLIPSOID METERS	SP NAD83 (1996) IOWA SOUTH HEIGHT			SP NAD83 (1996) IOWA SOUTH HEIGHT		
		LATITUDE (North) DEG MIN SEC	LONGITUDE (West) DEG MIN SEC		NORTHING METERS	EASTING METERS	NAVD88 METERS	NORTHING US FEET	EASTING US FEET	NAVD88 US FEET
563	764335-4	41 20 49.31586	95 45 50.35503	332.08	152052.289	310552.132	359.98	498858.22	1018869.79	1181.0

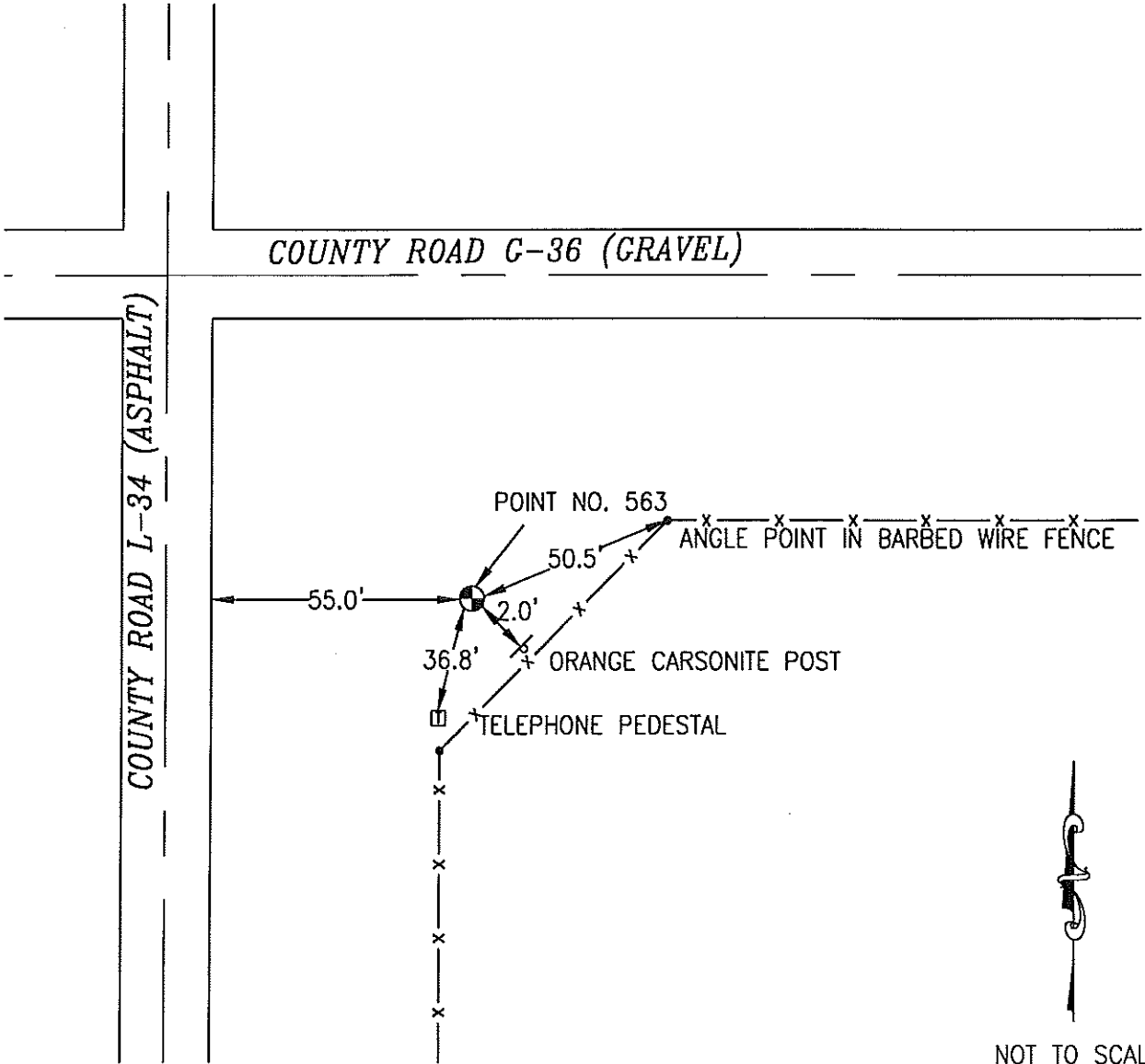

NOT TO SCALE

LOCATION DIAGRAM
POTTAWATTAMIE COUNTY IOWA
GIS Mapping Project
GPS Survey Report

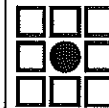

MERRICK

Engineers & Architects

2450 S. Peoria Street Aurora, Colorado 80014 (303)751-0741

Job Number: 50013142

Date: October 28, 1998