

OK

568 764136-3

SET 5/8 INCH DIAMETER ROD WITH 2.5 INCH DIAMETER CAP, 0.2 FEET BELOW GROUND, STAMPED "POTTAWATTAMIE CO. 1998, 568, 764136-3". LOCATED APPROXIMATELY 20.7 FEET NORTH OF THE NORTH EDGE OF IDLEWOOD STREET, 2.5 FEET NORTHEAST OF THE STREET INTERSECTION SIGN, 1.6 FEET SOUTH OF A BARBED WIRE FENCE. ON THE TAYLOR 7.5 MINUTE QUADRANGLE.

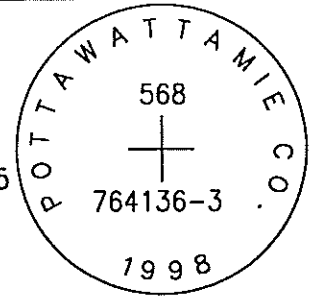

PT#	NAME OR DESIGNATION	GEODETTIC NAD83 (1996)		HEIGHT ELLIPSOID METERS	SP NAD83 (1996) IOWA SOUTH HEIGHT			SP NAD83 (1996) IOWA SOUTH HEIGHT		
		LATITUDE (North) DEG MIN SEC	LONGITUDE (West) DEG MIN SEC		NORTHING METERS	EASTING METERS	NAVD88 METERS	NORTHING US FEET	EASTING US FEET	NAVD88 US FEET
568	764136-3	41 19 57.24936	95 31 2.19294	355.25	149938.477	331155.508	382.96	491923.15	1086466.03	1256.4

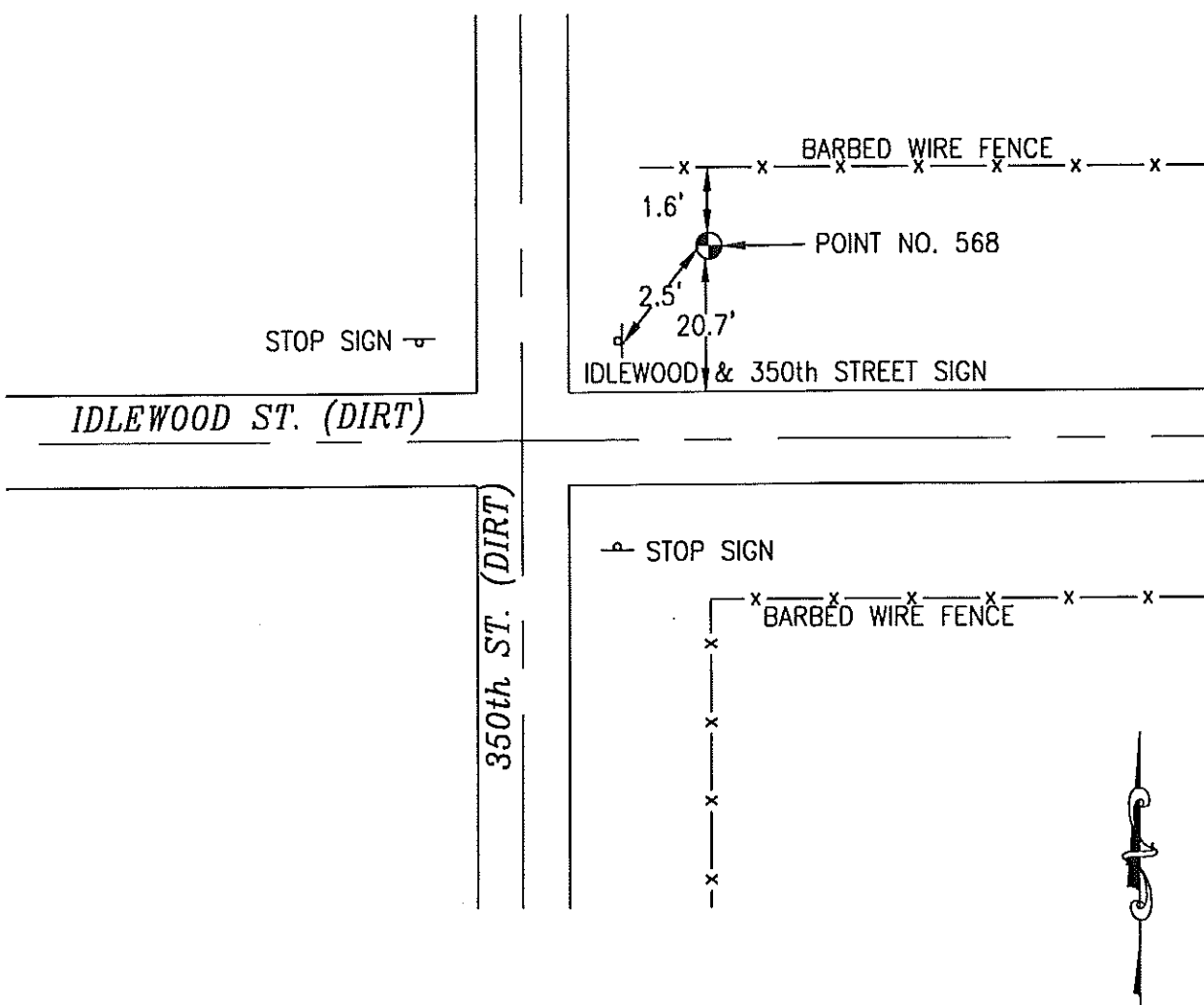

NOT TO SCALE

LOCATION DIAGRAM
 POTTAWATTAMIE COUNTY IOWA
 GIS Mapping Project
 GPS Survey Report

MERRICK
 Engineers & Architects
 2450 S. Pearl Street Aurora, Colorado 80014 (303)751-0741
 Job Number: 50013142
 Date: October 28, 1998