

OK CARSONITE  
TWO POST

570 764036-3

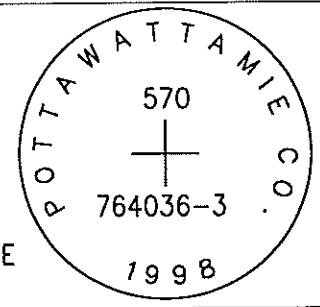

SET 5/8 INCH DIAMETER ROD WITH 2.5 INCH DIAMETER CAP, 0.4 FEET BELOW GROUND, STAMPED "POTTAWATTAMIE CO. 1998, 570, 764036-3". LOCATED APPROXIMATELY 9 FEET EAST OF THE EAST EDGE OF 410TH STREET, 50 FEET NORTH OF THE STREET INTERSECTION SIGN (410TH AND IDLEWOOD), 50 FEET NORTHWEST OF A POWERPOLE, ON THE NORTH SIDE OF IDLEWOOD ROAD. ON THE OAKLAND 7.5 MINUTE QUADRANGLE.

PT#	NAME OR DESIGNATION	GEODETC NAD83 (1996)			HEIGHT ELLIPSOID METERS	SP NAD83 (1996) IOWA SOUTH HEIGHT			SP NAD83 (1996) IOWA SOUTH HEIGHT		
		LATITUDE (North) DEG MIN SEC	LONGITUDE (West) DEG MIN SEC			NORTHING METERS	EASTING METERS	SOUTH NAVD88 METERS	NORTHING US FEET	EASTING US FEET	SOUTH NAVD88 US FEET
570	764036-3	41 19 56.18195	95 24 12.08645	304.25	149690.670	340688.111	331.93	491110.14	1117740.91	1089.0	

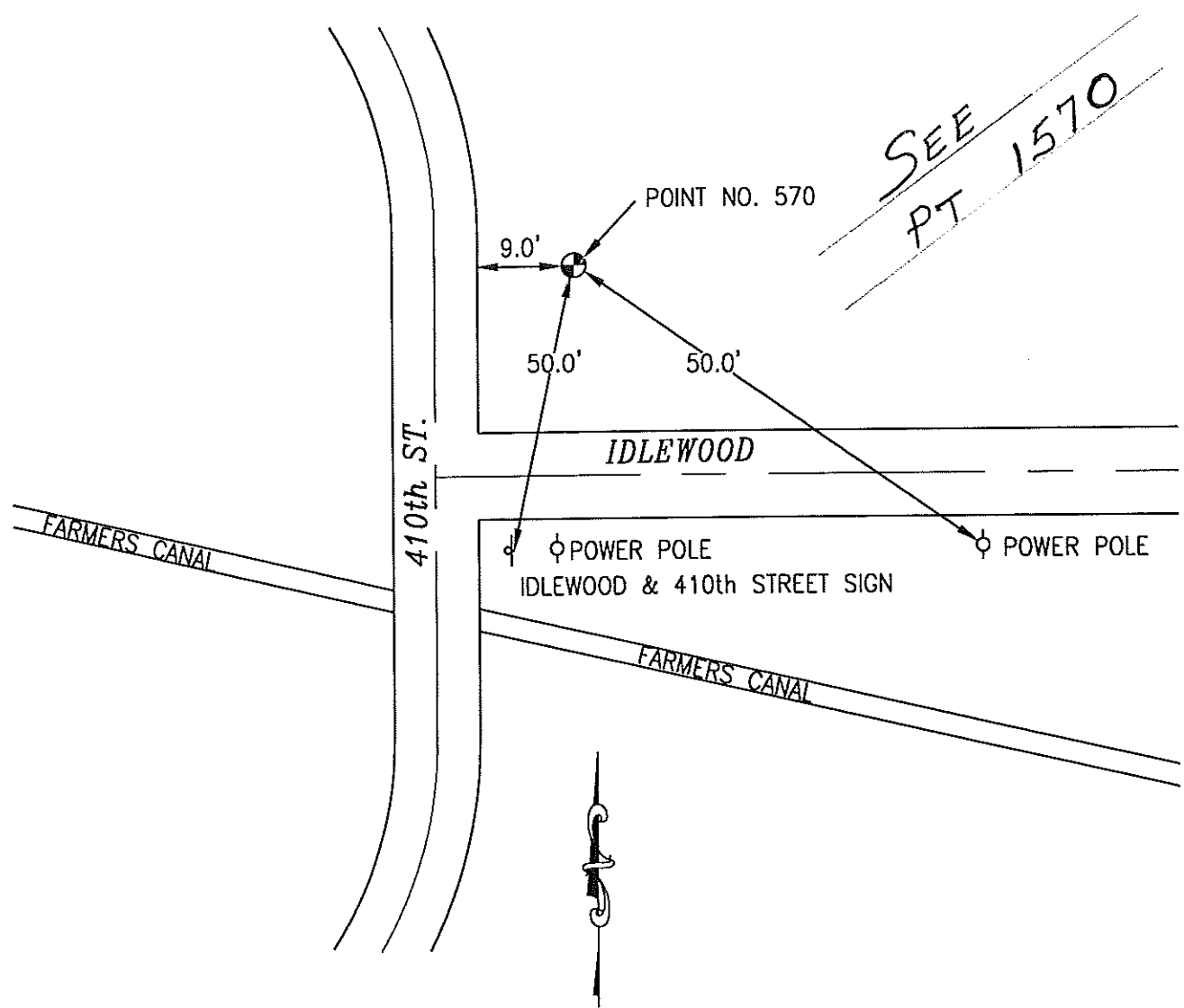

SEE  
PT 1570

LOCATION DIAGRAM  
POTTAWATTAMIE COUNTY IOWA  
GIS Mapping Project  
GPS Survey Report

**MERRICK**  
Engineers & Architects  
2450 S. Peoria Street Aurora, Colorado 80014 (303)751-0741  
Job Number: 50013142  
Date: October 28, 1998