

OK

573 763834-3

SET 5/8 INCH DIAMETER ROD WITH 2.5 INCH DIAMETER CAP, 0.5 FEET BELOW GROUND, STAMPED "POTTAWATTAMIE CO. 1998, 573, 763834-3". LOCATED APPROXIMATELY AT THE NORTHEAST CORNER OF THE INTERSECTION OF 510TH STREET AND IDLEWOOD ROAD, 46 FEET NORTH OF A STOP SIGN, 39.2 FEET NORTHEAST OF THE STREET INTERSECTION SIGN, 49 FEET NORTHWEST OF A POWERPOLE. ON THE ATLANTIC SW 7.5 MINUTE QUADRANGLE.

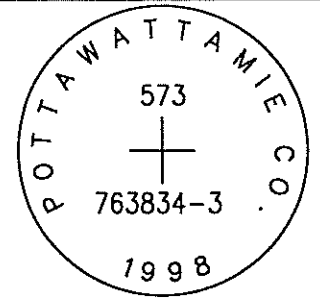

PT#	NAME OR DESIGNATION	GEODETIC NAD83 (1996)		HEIGHT ELLIPSOID METERS	SP NAD83 (1996) IOWA SOUTH HEIGHT			SP NAD83 (1996) IOWA SOUTH HEIGHT		
		LATITUDE (North) DEG MIN SEC	LONGITUDE (West) DEG MIN SEC		NORTHING METERS	EASTING METERS	NAV88 METERS	NORTHING US FEET	EASTING US FEET	NAV88 US FEET
573	763834-3	41 19 55.71408	95 12 46.29020	337.22	149344.793	356630.502	364.86	489975.38	1170045.24	1197.0

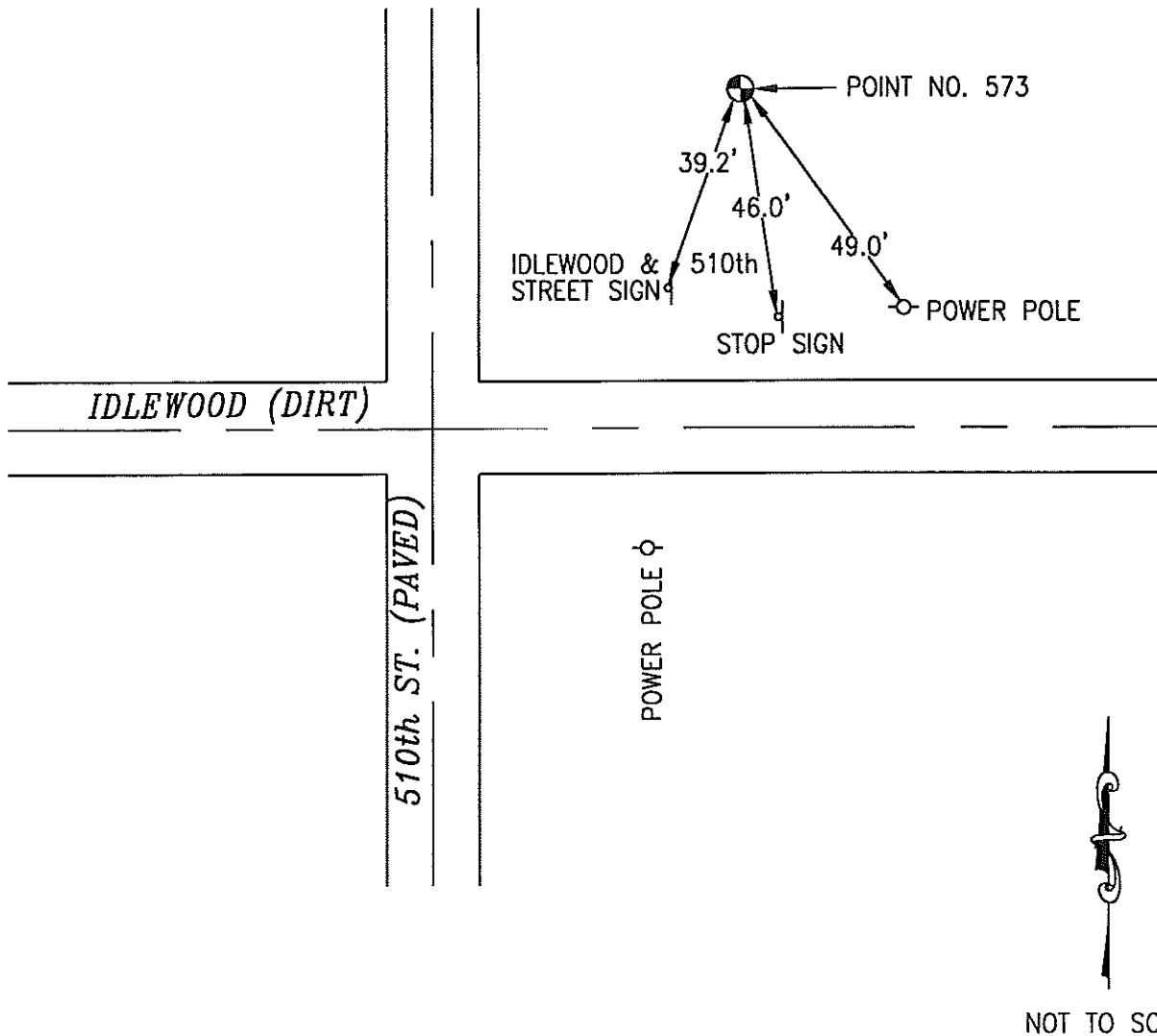

LOCATION DIAGRAM
 POTTAWATTAMIE COUNTY IOWA
 GIS Mapping Project
 GPS Survey Report

MERRICK
 Engineers & Architects
 2450 S. Peoria Street Aurora, Colorado 80014 (303)751-0741
 Job Number: 50013142
 Date: November 3, 1998