

OK

576 754413-3

SET 5/8 INCH DIAMETER ROD WITH 2.5 INCH DIAMETER CAP, 0.2 FEET BELOW GROUND, STAMPED "POTTAWATTAMIE CO. 1998, 576, 754413-3". LOCATED APPROXIMATELY 13 FEET SOUTHEAST OF THE SOUTHEAST EDGE OF MYNSTER SPRINGS ROAD, 4 FEET NORTHWEST OF A FENCE, 3.5 FEET NORTHWEST OF A CARSONITE POST, 16 FEET SOUTHWEST OF A GATEPOST. ON THE COUNCIL BLUFFS NORTH 7.5 MINUTE QUADRANGLE.

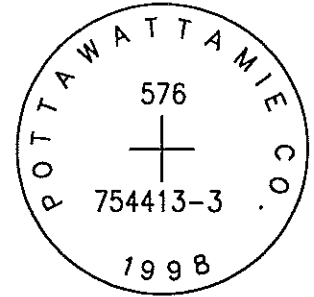

PT#	NAME OR DESIGNATION	GEODETIC NAD83 (1996)		HEIGHT ELLIPSOID METERS	SP NAD83 (1996) IOWA SOUTH HEIGHT			SP NAD83 (1996) IOWA SOUTH HEIGHT		
		LATITUDE (North) DEG MIN SEC	LONGITUDE (West) DEG MIN SEC		NORTHING METERS	EASTING METERS	NAV88 METERS	NORTHING US FEET	EASTING US FEET	NAV88 US FEET
576	754413-3	41 17 33.02301	95 51 17.44218	290.40	146201.025	302787.186	318.07	479661.20	993394.29	1043.5

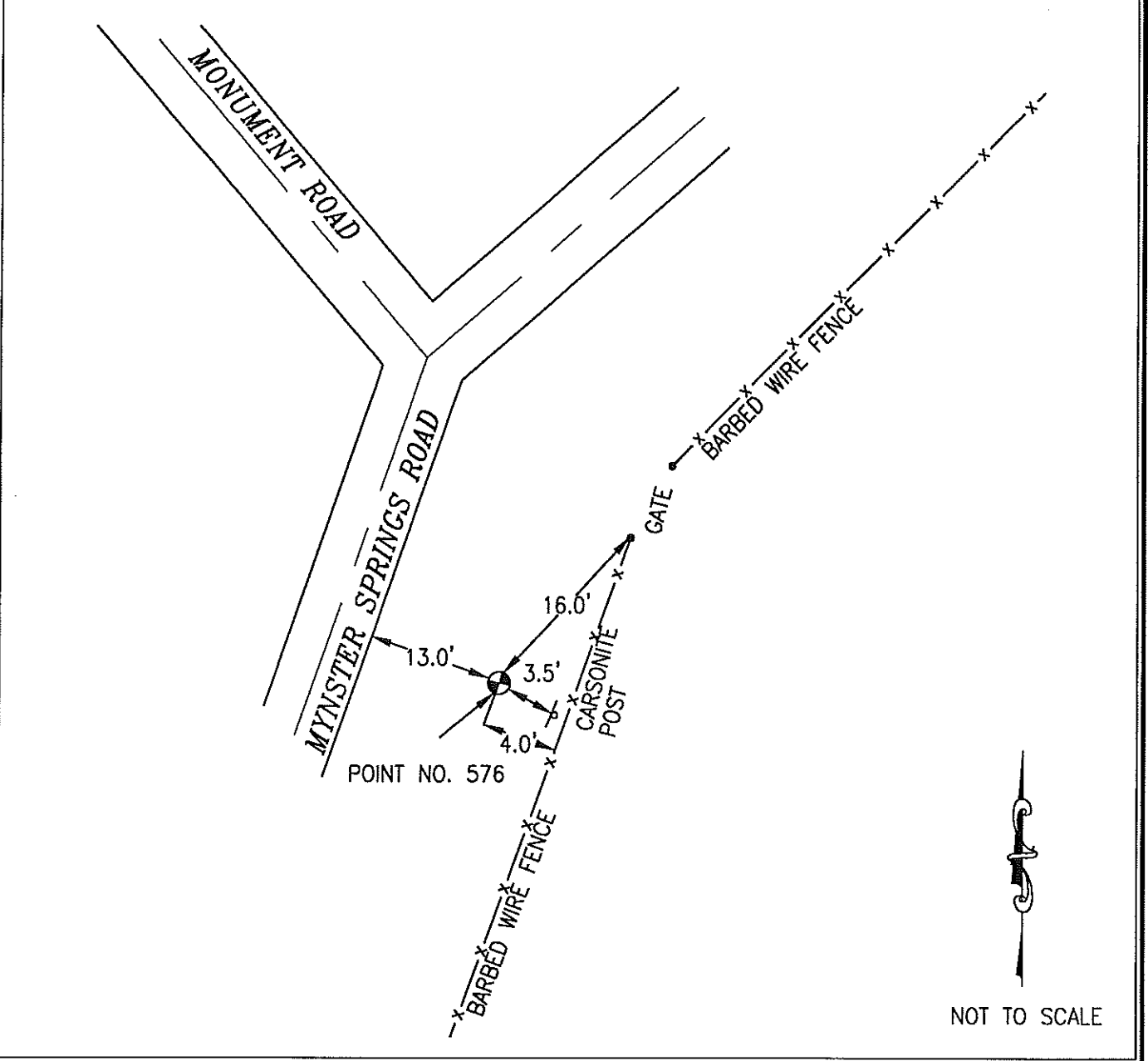

LOCATION DIAGRAM
 POTTAWATTAMIE COUNTY IOWA
 GIS Mapping Project
 GPS Survey Report

MERRICK
 Engineers & Architects
 2450 S. Peoria Street Aurora, Colorado 80014 (303)751-0741
 Job Number: 50013142
 Date: November 3, 1998