

OK

580 754216-1

SET 5/8 INCH DIAMETER ROD WITH 2.5 INCH DIAMETER CAP, 0.45 FEET BELOW GROUND, STAMPED "POTTAWATTAMIE CO. 1998, 580, 754216-1". LOCATED APPROXIMATELY 21 FEET SOUTH OF THE SOUTH EDGE OF HICKORY ROAD, 57 WEST OF THE WEST EDGE OF 270TH STREET, 4.3 FEET NORTHWEST OF A FENCE END, 3 FEET NORTH OF A CARSONITE POST, 3.5 FEET NORTH OF A EAST-WEST FENCE. ON THE MCCLELLAND 7.5 MINUTE QUADRANGLE.

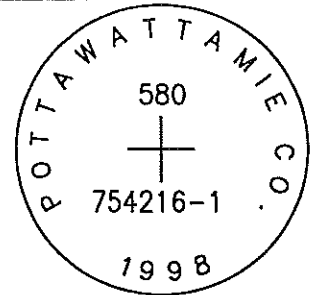

PT#	NAME OR DESIGNATION	GEODETIC NAD83 (1996)		HEIGHT ELLIPSOID METERS	SP NAD83 (1996) IOWA SOUTH HEIGHT			SP NAD83 (1996) IOWA SOUTH HEIGHT		
		LATITUDE (North) DEG MIN SEC	LONGITUDE (West) DEG MIN SEC		NORTHING METERS	EASTING METERS	NAVD88 METERS	NORTHING US FEET	EASTING US FEET	NAVD88 US FEET
580	754216-1	41 18 14.98901	95 40 12.83574	324.96	147093.042	318277.040	352.66	482587.76	1044213.92	1157.0

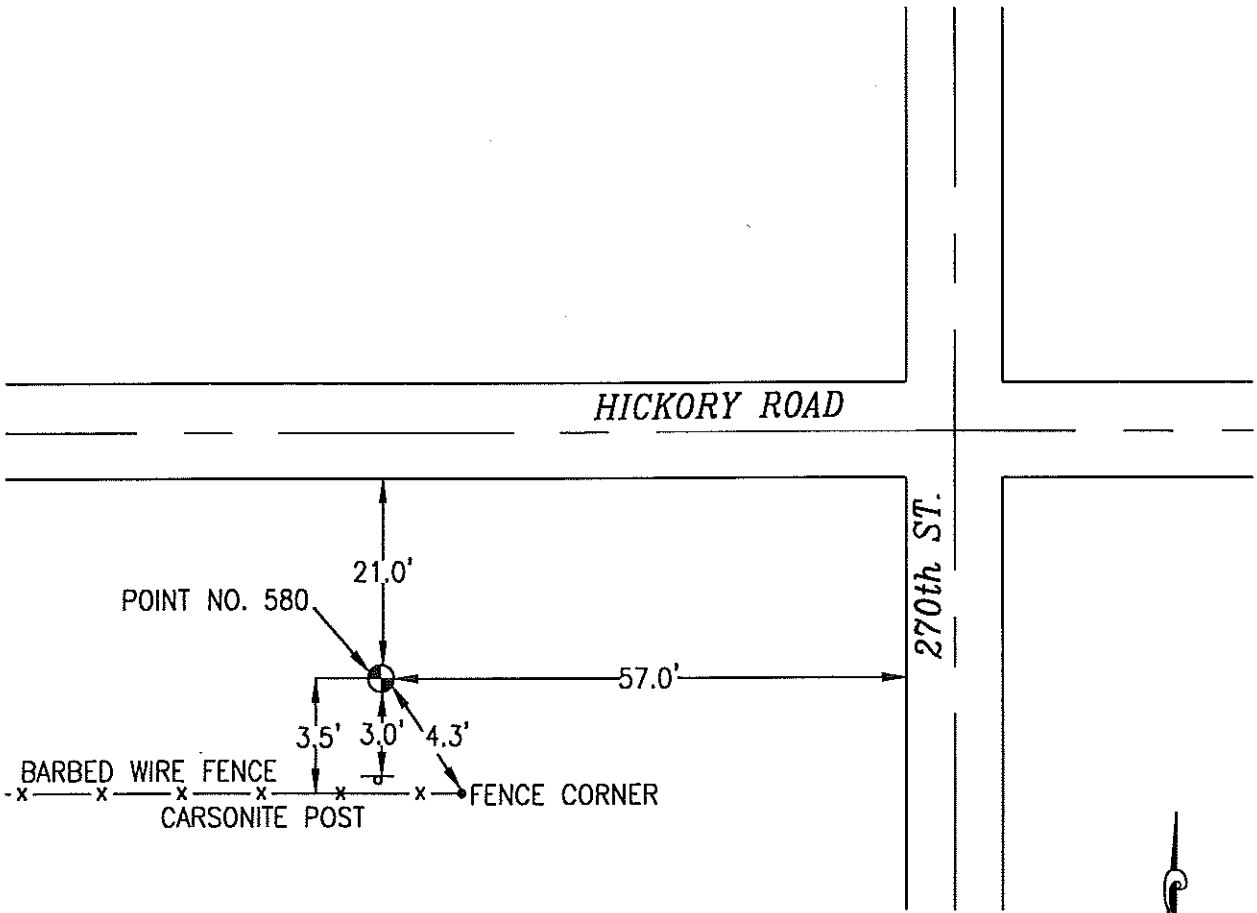

NOT TO SCALE

LOCATION DIAGRAM
POTTAWATTAMIE COUNTY IOWA
GIS Mapping Project
GPS Survey Report

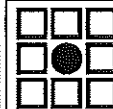

MERRICK

Engineers & Architects

2450 S. Peoria Street Aurora, Colorado 80014 (303)751-0741

Job Number: 50013142

Date: November 3, 1998