

OK

581 754108-3

SET 5/8 INCH DIAMETER ROD WITH 2.5 INCH DIAMETER CAP, 0.1 FEET BELOW GROUND, STAMPED "POTTAWATTAMIE CO. 1998, 581, 754108-3". LOCATED APPROXIMATELY 9 FEET EAST OF THE EAST EDGE OF 310TH STREET, 12 FEET NORTH OF THE NORTH EDGE OF HICKORY ROAD, 7.1 FEET NORTH OF STREET INTERSECTION SIGN. ON THE TAYLOR 7.5 MINUTE QUADRANGLE.

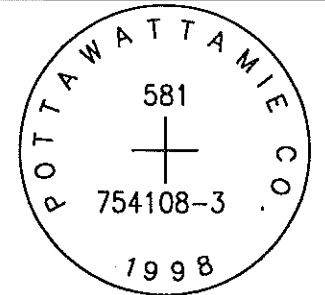

PT#	NAME OR DESIGNATION	GEODETC NAD83 (1996)			HEIGHT ELLIPSOID METERS	SP NAD83 (1996) IOWA SOUTH HEIGHT			SP NAD83 (1996) IOWA SOUTH HEIGHT		
		LATITUDE (North) DEG MIN SEC	LONGITUDE (West) DEG MIN SEC			NORTHING METERS	EASTING METERS	NAVD88 METERS	NORTHING US FEET	EASTING US FEET	NAVD88 US FEET
581	754108-3	41 18 14.51345	95 35 38.57651		340.93	146922.009	324654.575	368.61	482026.62	1065137.55	1209.3

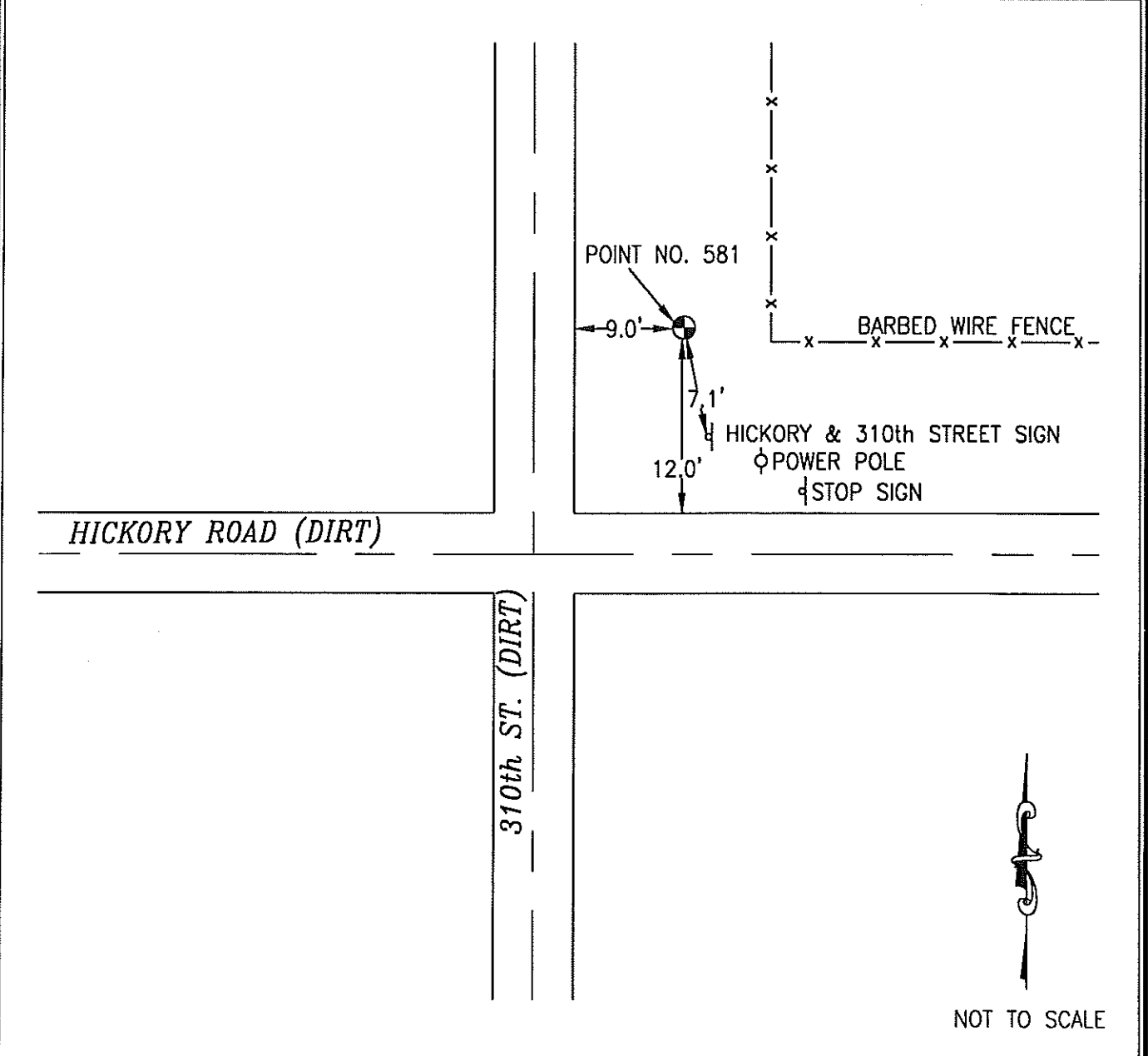

NOT TO SCALE

LOCATION DIAGRAM  
 POTTAWATTAMIE COUNTY IOWA  
 GIS Mapping Project  
 GPS Survey Report

**MERRICK**  
 Engineers & Architects  
 2450 S. Peoria Street Aurora, Colorado 80014 (303)751-0741  
 Job Number: 50013142  
 Date: November 3, 1998