

OK

582

754111-3

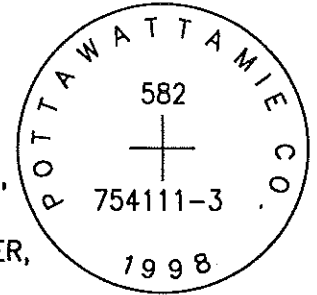

SET 5/8 INCH DIAMETER ROD WITH 2.5 INCH DIAMETER CAP, 0.3 FEET BELOW GROUND, STAMPED "POTTAWATTAMIE CO. 1998, 582, 754111-3". LOCATED APPROXIMATELY 20 FEET NORTH OF THE NORTH EDGE OF GRAVEL HICKORY ROAD, 22 FEET EAST OF THE EAST EDGE OF ASPHALT COUNTY ROAD L66 (340TH STREET), 10.8 FEET NORTHWEST OF A STOP SIGN, 2 FEET WEST OF FENCE CORNER, 1.5 FEET WEST OF CARSONITE POST. ON THE TAYLOR 7.5 MINUTE QUADRANGLE.

PT#	NAME OR DESIGNATION	GEODETC NAD83 (1996)		HEIGHT ELLIPSOID METERS	SP NAD83 (1996) IOWA SOUTH HEIGHT			SP NAD83 (1996) IOWA SOUTH HEIGHT		
		LATITUDE (North) DEG MIN SEC	LONGITUDE (West) DEG MIN SEC		NORTHING METERS	EASTING METERS	NAV88 METERS	NORTHING US FEET	EASTING US FEET	NAV88 US FEET
582	754111-3	41 18 14.01	98 32 11.01	346.10	146791.916	329481.193	373.77	481599.81	1080972.88	1226.3

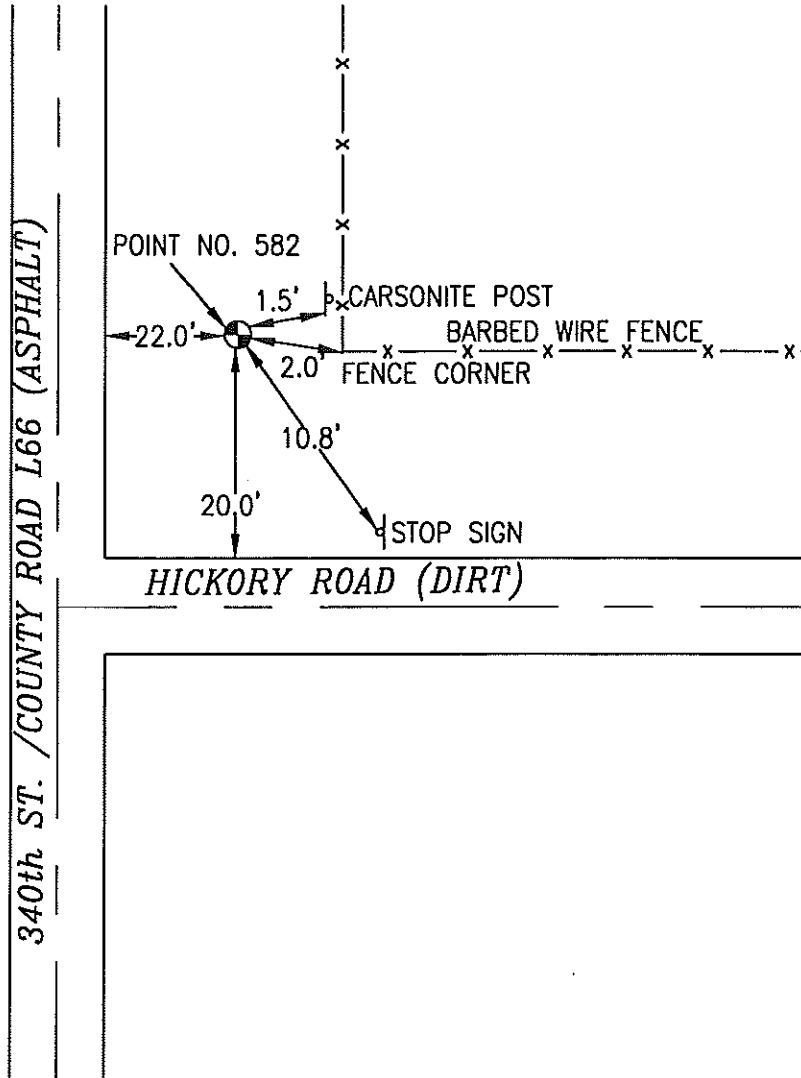

NOT TO SCALE

LOCATION DIAGRAM
 POTTAWATTAMIE COUNTY IOWA
 GIS Mapping Project
 GPS Survey Report

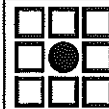

MERRICK

Engineers & Architects

2450 S. Pearl Street Aurora, Colorado 80014 (303)751-0741

Job Number: 50013142

Date: November 3, 1998