

ok

594

754234-2

SET 5/8 INCH DIAMETER ROD WITH 2.5 INCH DIAMETER CAP, 0.4 FEET BELOW GROUND, STAMPED "POTTAWATTAMIE CO. 1998, 594, 754234-2". LOCATED APPROXIMATELY 24 FEET EAST OF THE EAST EDGE OF GRAVEL 275TH STREET, 10 FEET NORTH OF THE NORTH EDGE OF GRAVEL COTTONWOOD ROAD, 3.8 FEET WEST OF STOP SIGN. ON THE MINEOLA 7.5 MINUTE QUADRANGLE.

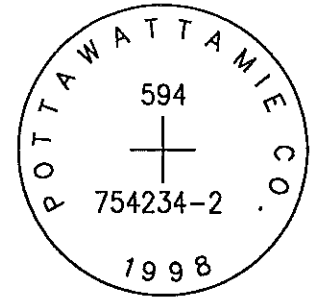

PT#	NAME OR DESIGNATION	GEODETIC NAD83 (1996)		HEIGHT ELLIPSOID METERS	SP NAD83 (1996) IOWA SOUTH HEIGHT			SP NAD83 (1996) IOWA SOUTH HEIGHT		
		LATITUDE (North) DEG MIN SEC	LONGITUDE (West) DEG MIN SEC		NORTHING METERS	EASTING METERS	NAVD88 METERS	NORTHING US FEET	EASTING US FEET	NAVD88 US FEET
594	754234-2	41 14 46.55037	95 39 38.73616	306.28	140645.319	318910.305	333.86	461433.85	1046291.56	1095.3

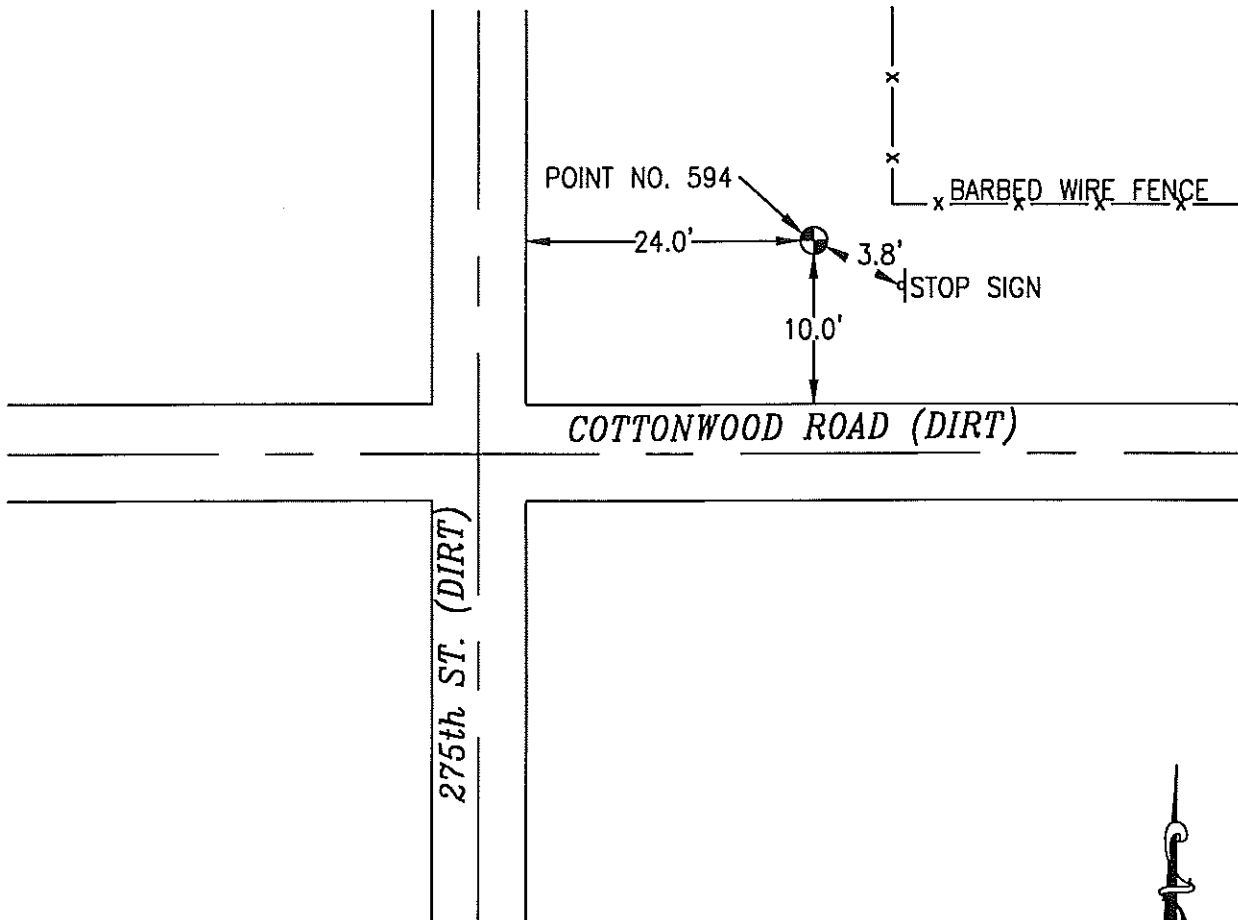

NOT TO SCALE

LOCATION DIAGRAM
POTTAWATTAMIE COUNTY IOWA
GIS Mapping Project
GPS Survey Report



MERRICK

Engineers & Architects

2450 S. Pearl Street Aurora, Colorado 80014 (303)751-0741

Job Number: 50013142

Date: November 3, 1998