

OK

598

754135-3

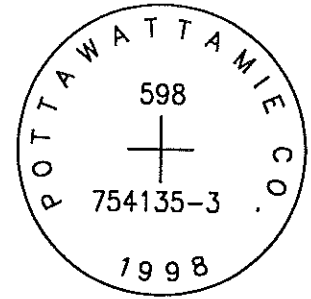

SET 5/8 INCH DIAMETER ROD WITH 2.5 INCH DIAMETER CAP, 0.2 FEET BELOW GROUND, STAMPED "POTTAWATTAMIE CO. 1998, 598, 754135-3". LOCATED APPROXIMATELY 34 FEET EAST OF THE EAST EDGE OF 340TH STREET, 17 FEET NORTHEAST OF A STOP SIGN, 10.4 FEET NORTH OF A STREET INTERSECTION SIGN (340TH STREET AND COTTONWOOD ROAD), 2.2 FEET WEST OF A FENCE CORNER, ON THE NORTH SIDE OF COTTONWOOD ROAD. ON THE TAYLOR 7.5 MINUTE QUADRANGLE.

PT#	NAME OR DESIGNATION	GEODEIC NAD83 (1996)		HEIGHT ELLIPSOID METERS	SP NAD83 (1996) IOWA SOUTH HEIGHT			SP NAD83 (1996) IOWA SOUTH HEIGHT		
		LATITUDE (North) DEG MIN SEC	LONGITUDE (West) DEG MIN SEC		NORTHING METERS	EASTING METERS	NAVD88 METERS	NORTHING US FEET	EASTING US FEET	NAVD88 US FEET
598	754135-3	41 14 45.79399	95 32 13.07720	305.78	140371.647	329282.787	333.42	460535.98	1080321.94	1093.9

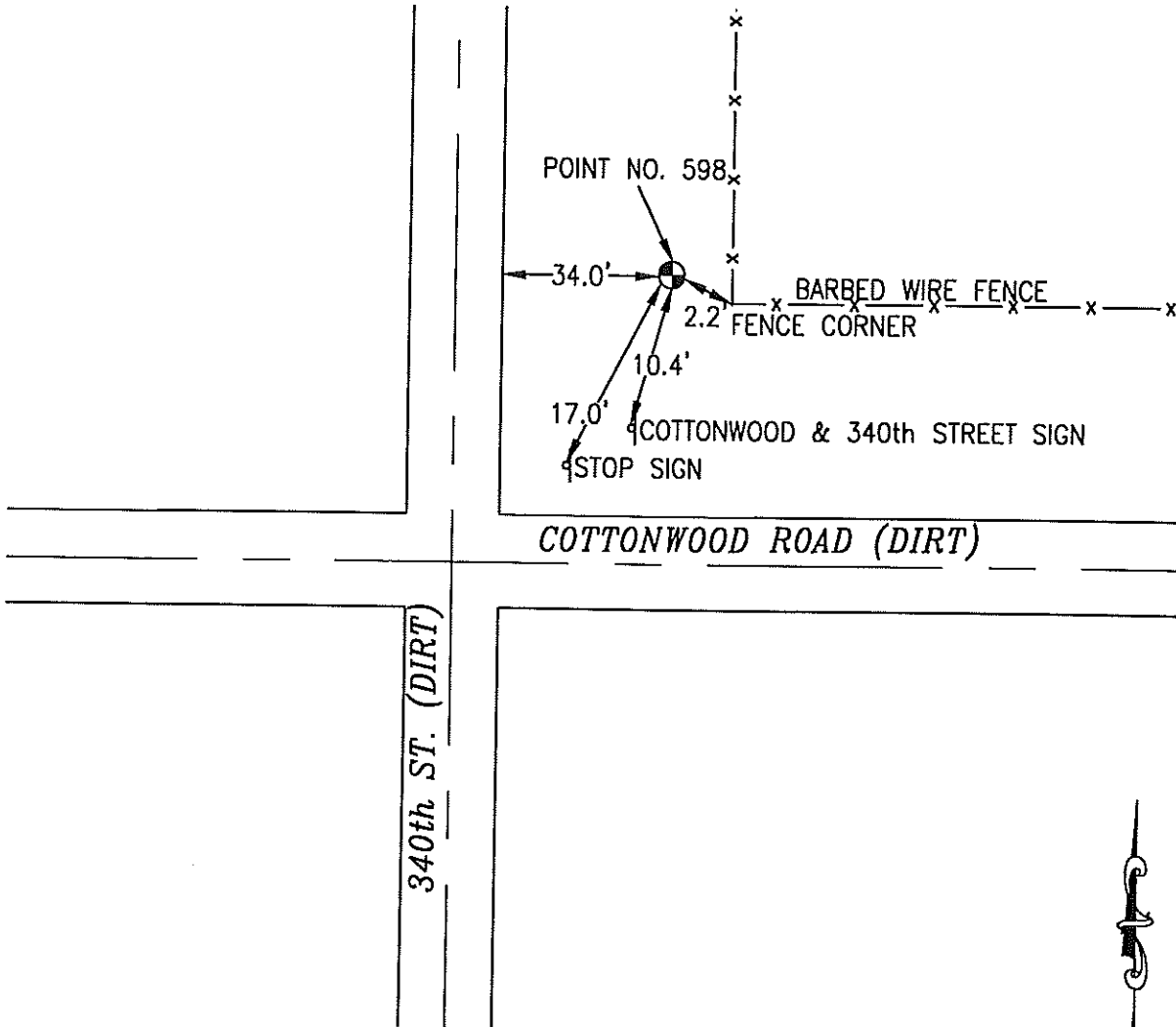

NOT TO SCALE

LOCATION DIAGRAM
 POTTAWATTAMIE COUNTY IOWA
 GIS Mapping Project
 GPS Survey Report

MERRICK
 Engineers & Architects
 2450 S. Pearl Street Aurora, Colorado 80014 (303)751-0741
 Job Number: 50013142
 Date: November 4, 1998