

OK

599 744006-1

SET 5/8 INCH DIAMETER ROD WITH 2.5 INCH DIAMETER CAP, 0.3 FEET BELOW GROUND, STAMPED "POTTAWATTAMIE CO. 1998, 599, 744006-1". LOCATED APPROXIMATELY 28 FEET SOUTH OF THE SOUTH EDGE OF COTTONWOOD ROAD, 10 FEET WEST OF THE WEST EDGE OF 370TH STREET (COUNTY ROAD M16), 23 FEET SOUTHEAST OF A STOP SIGN, 2.3 FEET EAST OF A ORANGE CARSONITE AND FENCE. ON THE CARSON 7.5 MINUTE QUADRANGLE.

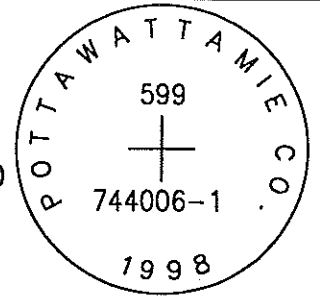

PT#	NAME OR DESIGNATION	GEODEIC NAD83 (1996)		HEIGHT ELLIPSOID METERS	SP NAD83 (1996) IOWA SOUTH HEIGHT			SP NAD83 (1996) IOWA SOUTH HEIGHT		
		LATITUDE (North) DEG MIN SEC	LONGITUDE (West) DEG MIN SEC		NORTHING METERS	EASTING METERS	NAVD88 METERS	NORTHING US FEET	EASTING US FEET	NAVD88 US FEET
599	744006-1	41 14 44.53005	95 28 49.54849	334.52	140223.249	334019.307	362.21	460049.11	1095861.68	1188.3

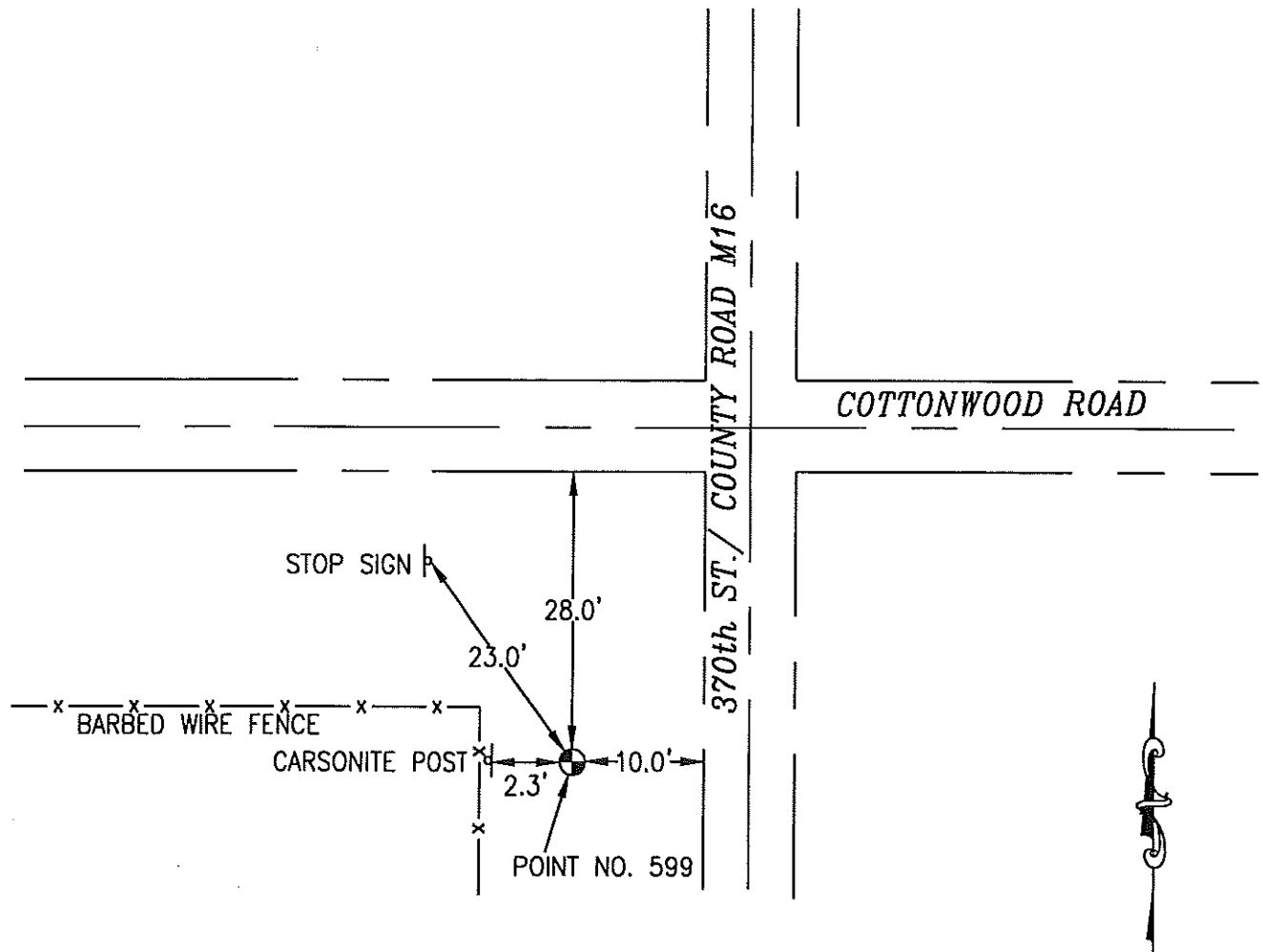

NOT TO SCALE

LOCATION DIAGRAM  
 POTTAWATTAMIE COUNTY IOWA  
 GIS Mapping Project  
 GPS Survey Report



**MERRICK**

Engineers & Architects

2450 S. Pearl Street Aurora, Colorado 80014 (303)751-0741

Job Number: 50013142

Date: November 4, 1998