

OK

601 753930-3

SET 5/8 INCH DIAMETER ROD WITH 2.5 INCH DIAMETER CAP, 0.3 FEET BELOW GROUND, STAMPED "POTTAWATTAMIE CO. 1998, 601, 753930-3". LOCATED APPROXIMATELY 24 FEET EAST OF THE EAST EDGE OF GRAVEL 420TH STREET, 24 FEET NORTH OF THE NORTH EDGE OF GRAVEL DOGWOOD ROAD, 3 FEET NORTHEAST OF A STREET INTERSECTION SIGN (420TH AND DOGWOOD), 3.3 FEET SOUTH OF A ORANGE CARSONITE POST AND FENCE. ON THE OAKLAND 7.5 MINUTE QUADRANGLE.

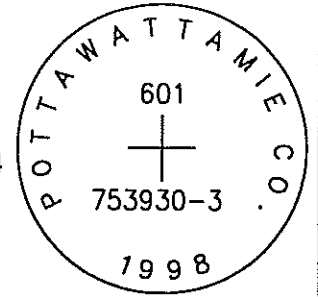

PT#	NAME OR DESIGNATION	GEODEIC NAD83 (1996)		HEIGHT ELLIPSOID METERS	SP NAD83 (1996) IOWA SOUTH HEIGHT			SP NAD83 (1996) IOWA SOUTH HEIGHT		
		LATITUDE (North) DEG MIN SEC	LONGITUDE (West) DEG MIN SEC		NORTHING METERS	EASTING METERS	NAVD88 METERS	NORTHING US FEET	EASTING US FEET	NAVD88 US FEET
601	753930-3	41 15 36.67176	95 23 2.97173	351.11	141652.102	342121.390	378.85	464736.94	1122443.26	1242.9

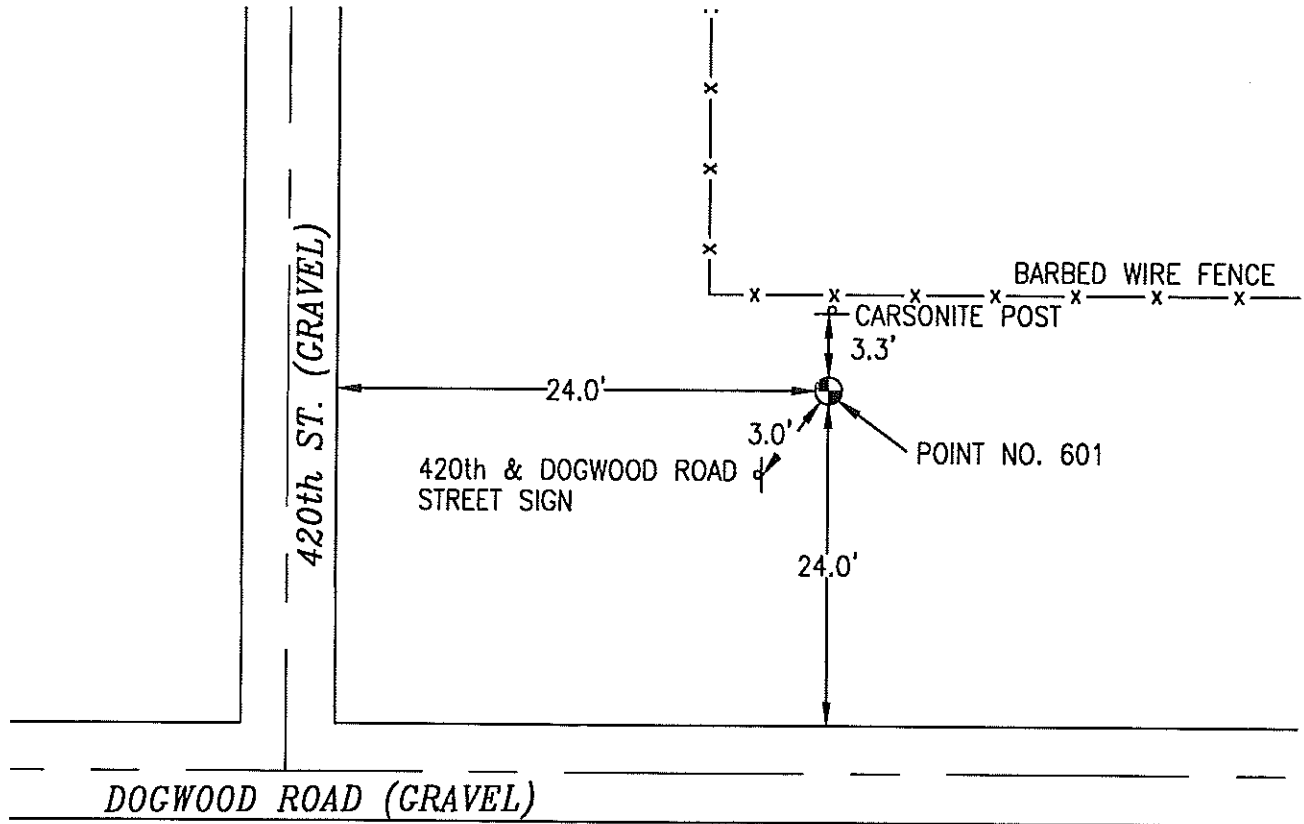

NOT TO SCALE

LOCATION DIAGRAM  
 POTTAWATTAMIE COUNTY IOWA  
 GIS Mapping Project  
 GPS Survey Report

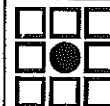

**MERRICK**

Engineers & Architects

2450 S. Peoria Street Aurora, Colorado 80014 (303)751-0741

Job Number: 50013142

Date: November 4, 1998