

OK

602 753927-3

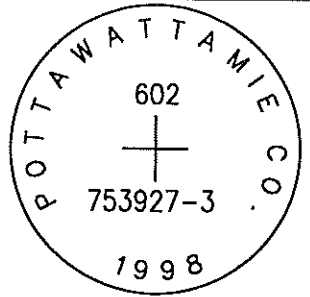

SET 5/8 INCH DIAMETER ROD WITH 2.5 INCH DIAMETER CAP, 0.5 FEET BELOW GROUND, STAMPED "POTTAWATTAMIE CO. 1998, 602, 753927-3". LOCATED APPROXIMATELY 19 FEET NORTH OF THE NORTH EDGE OF DOGWOOD ROAD, ON THE EAST SIDE OF 450TH STREET, 7 FEET NORTHEAST OF A STOP SIGN, 4 FEET SOUTHEAST OF A FENCE CORNER, 16.1 FEET WEST OF A POWERPOLE. ON THE AVOCA SE 7.5 MINUTE QUADRANGLE.

PT#	NAME OR DESIGNATION	GEODEIC NAD83 (1996)		HEIGHT ELLIPSOID METERS	SP NAD83 (1996) IOWA SOUTH HEIGHT			SP NAD83 (1996) IOWA SOUTH HEIGHT		
		LATITUDE (North) DEG MIN SEC	LONGITUDE (West) DEG MIN SEC		NORTHING METERS	EASTING METERS	NAVD88 METERS	NORTHING US FEET	EASTING US FEET	NAVD88 US FEET
602	753927-3	41 15 36.49522	95 19 38.82600	348.76	141545.279	346872.206	376.52	464386.47	1138029.90	1235.3

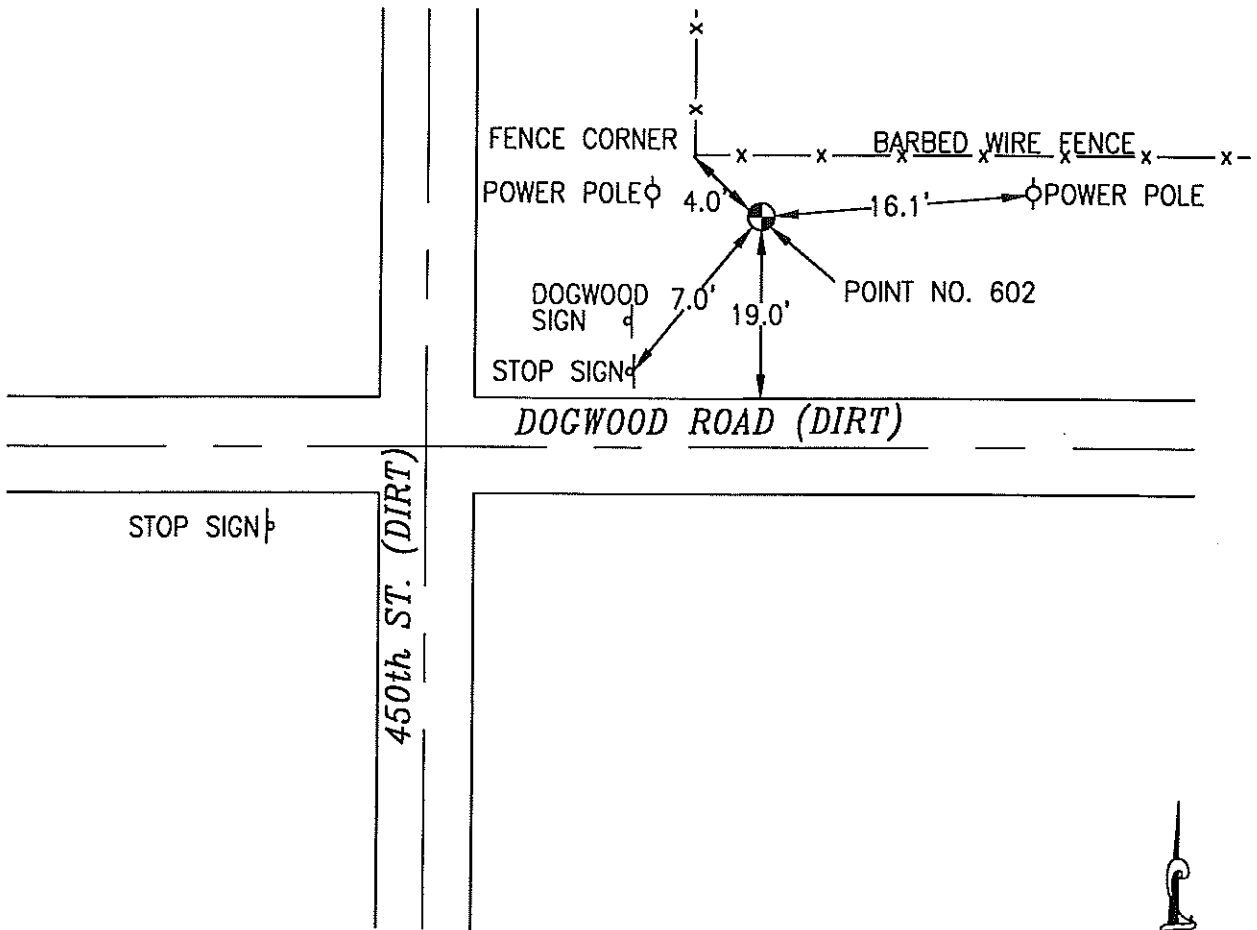

NOT TO SCALE

LOCATION DIAGRAM  
 POTTAWATTAMIE COUNTY IOWA  
 GIS Mapping Project  
 GPS Survey Report

**MERRICK**  
 Engineers & Architects  
 2450 S. Peoria Street Aurora, Colorado 80014 (303)751-0741  
 Job Number: 50013142  
 Date: November 4, 1998