

Gene could NOT find it

606 744422-3

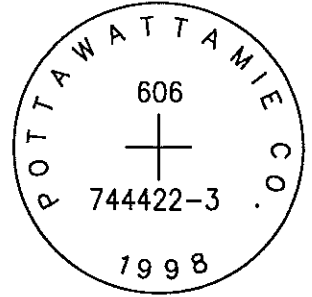

SET 5/8 INCH DIAMETER ROD WITH 2.5 INCH DIAMETER CAP, 0.35 FEET BELOW GROUND, STAMPED "POTTAWATTAMIE CO. 1998, 606, 744422-3". LOCATED APPROXIMATELY 31 FEET NORTHWEST OF ROAD SIGN, 48 FEET EAST OF EAST EDGE OF EXISTING TREES, 16 FEET NORTH OF NORTH EDGE OF ROAD, 1.5 FEET SOUTH OF ORANGE CARSONITE POST. ON THE OMAHA SOUTH 7.5 MINUTE QUADRANGLE.

PT#	NAME OR DESIGNATION	GEODETIC NAD83 (1996)		HEIGHT ELLIPSOID METERS	SP NAD83 (1996) IOWA SOUTH HEIGHT			SP NAD83 (1996) IOWA SOUTH HEIGHT		
		LATITUDE (North) DEG MIN SEC	LONGITUDE (West) DEG MIN SEC		NORTHING METERS	EASTING METERS	NAVD88 METERS	NORTHING US FEET	EASTING US FEET	NAVD88 US FEET
606	744422-3	41 11 22.71048	95 54 10.14602	267.65	134891.849	298455.026	294.95	442557.67	979181.20	967.7

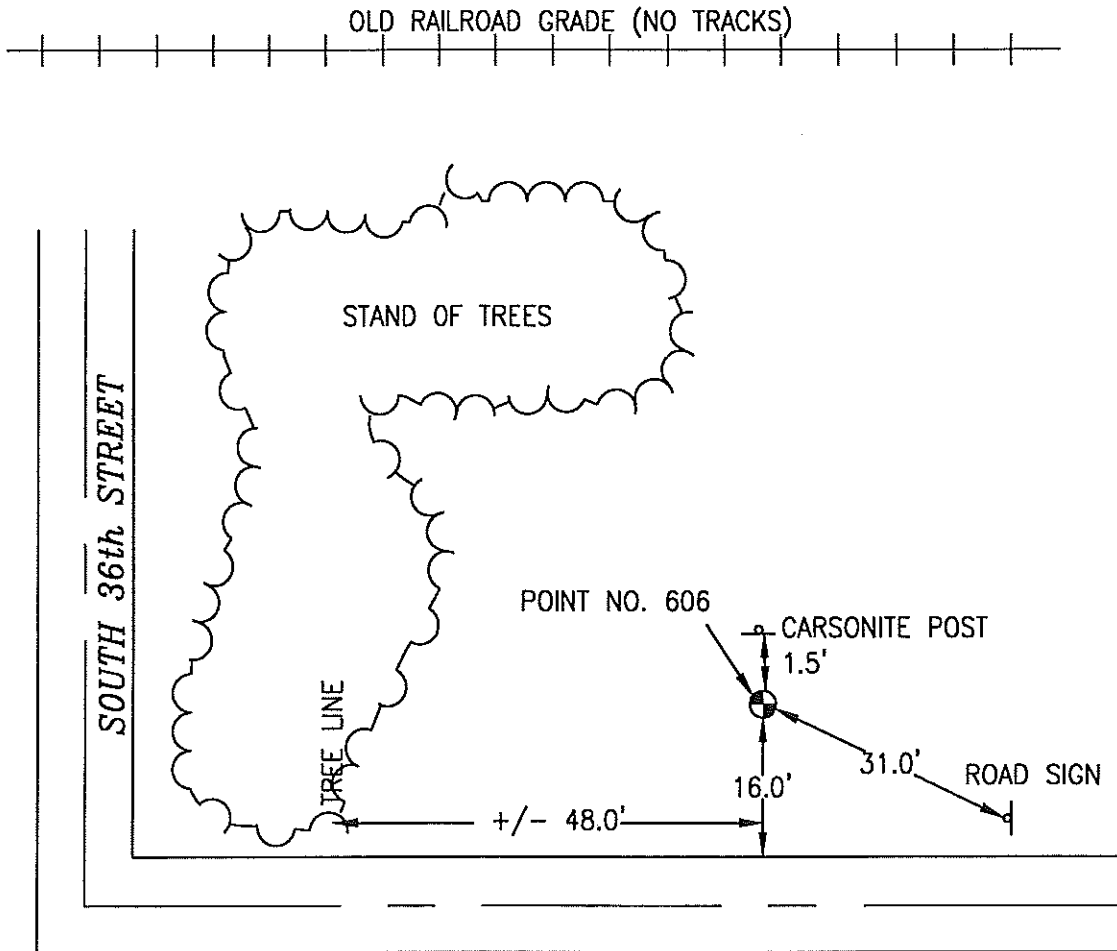

NOT TO SCALE

LOCATION DIAGRAM
 POTTAWATTAMIE COUNTY IOWA
 GIS Mapping Project
 GPS Survey Report

MERRICK
 Engineers & Architects
 2450 S. Pearl Street Aurora, Colorado 80014 (303)751-0741
 Job Number: 50013142
 Date: November 4, 1998