

OK

608 LEWIS

FOUND 3.5 INCH DIAMETER BRASS CAP IN CONCRETE, FLUSH WITH GROUND, STAMPED "LEWIS 1947 U. S. COAST AND GEODETIC SURVEY TRIANGULATION STATION". LOCATED APPROXIMATELY IN THE SOUTHWEST QUADRANT OF SECTION 20, TOWNSHIP 74 NORTH, RANGE 43 WEST, 17.5 FEET SOUTHEAST OF THE SOUTH END OF A NORTH-SOUTH FENCE, 15 FEET NORTHEAST OF THE EAST END OF A EAST-WEST FENCE, 25 FEET NORTHEAST OF A 8 INCH DIAMETER DECIDUOUS TREE, 111 FEET NORTH-NORTHWEST OF A TELEPHONE BOX AND ADDRESS SIGN FOR "12468 L31", 46 FEET WEST OF POWERPOLE AK68, ON THE WEST SIDE OF COUNTY ROAD L31. SEE NGS CONTROL. ON THE COUNCIL BLUFFS SOUTH 7.5 MINUTE QUADRANGLE.

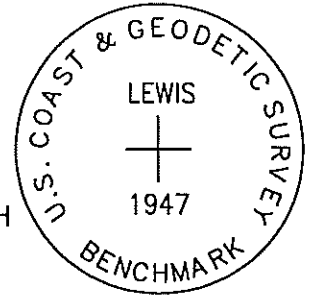

PT#	NAME OR DESIGNATION	GEODETIC NAD83 (1996)		HEIGHT ELLIPSOID METERS	SP NAD83 (1996) IOWA SOUTH HEIGHT			SP NAD83 (1996) IOWA SOUTH HEIGHT		
		LATITUDE (North) DEG MIN SEC	LONGITUDE (West) DEG MIN SEC		NORTHING METERS	EASTING METERS	NAVD88 METERS	NORTHING US FEET	EASTING US FEET	NAVD88 US FEET
608	LEWIS	41 11 47.14371	95 49 6.20422	268.32	135453.102	305555.128	295.72	444399.05	1002475.45	970.2

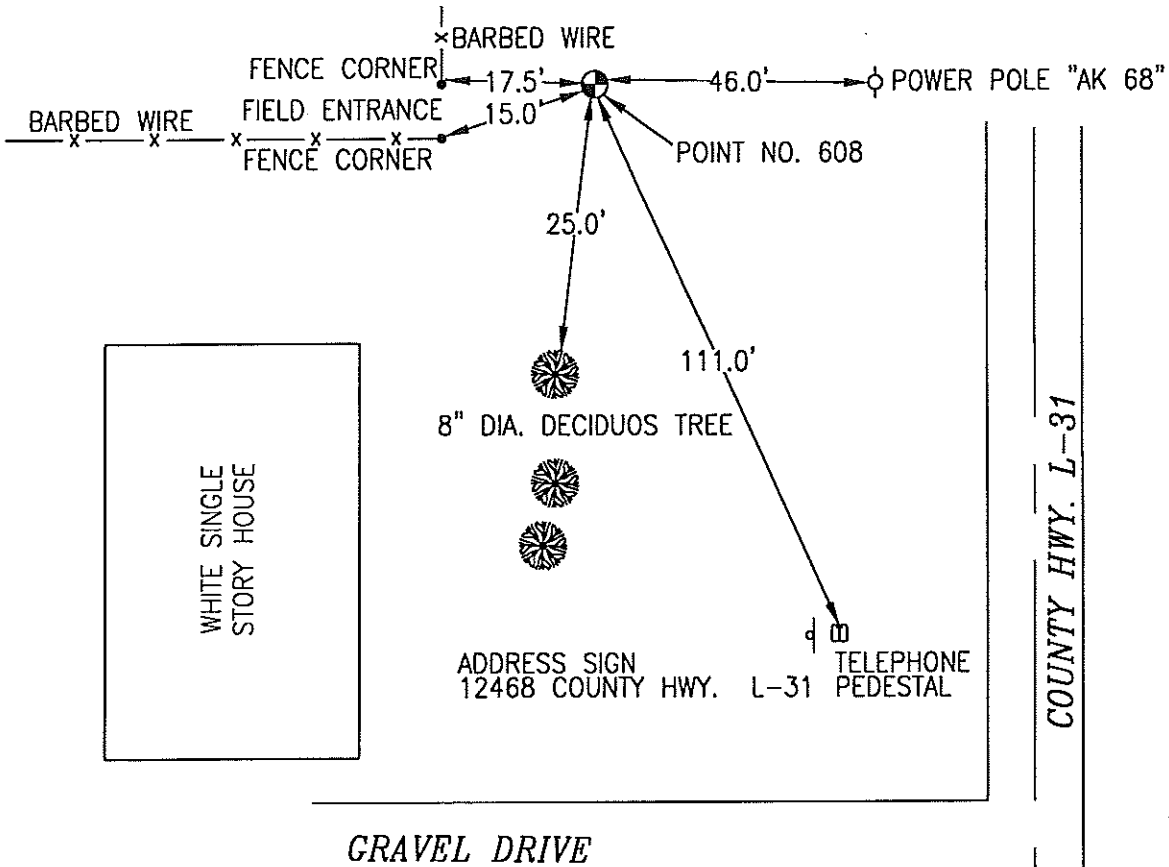

*NOTE: LARGE WHITE DOG ON PROPERTY FRIENDLY ON 8-25-98

NOT TO SCALE

LOCATION DIAGRAM
 POTTAWATTAMIE COUNTY IOWA
 GIS Mapping Project
 GPS Survey Report

MERRICK
 Engineers & Architects
 2450 S. Peoria Street Aurora, Colorado 80014 (303)751-0741
 Job Number: 50013142
 Date: November 4, 1998