

610 744219-4

SET 5/8 INCH DIAMETER ROD WITH 2.5 INCH DIAMETER CAP, 0.3 FEET BELOW GROUND, STAMPED "POTTAWATTAMIE CO. 1998, 610, 744219-4". LOCATED APPROXIMATELY 45 FEET EAST OF THE EAST EDGE OF 240TH STREET, 86 FEET NORTH OF THE NORTH EDGE OF PIONEER TRAIL, 20 FEET NORTHEAST OF "MORMON PIONEER TRAIL" SIGN, 4.5 FEET SOUTHWEST OF NORTHWEST-SOUTHEAST BARBED WIRE FENCE. ON THE MINEOLA 7.5 MINUTE QUADRANGLE.

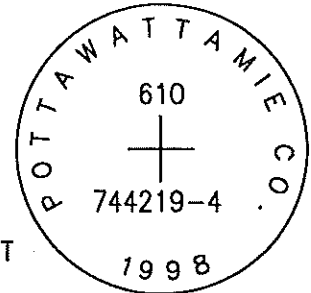

PT#	NAME OR DESIGNATION	GEODEIC NAD83 (1996)			HEIGHT ELLIPSOID METERS	SP NAD83 (1996) IOWA SOUTH HEIGHT			SP NAD83 (1996) IOWA SOUTH HEIGHT		
		LATITUDE (North) DEG MIN SEC	LONGITUDE (West) DEG MIN SEC			NORTHING METERS	EASTING METERS	NAVD88 METERS	NORTHING US FEET	EASTING US FEET	NAVD88 US FEET
610	744219-4	41 11 46.81251	95 43 37.92017		361.71	135243.047	313201.326	389.20	443709.90	1027561.35	1276.9

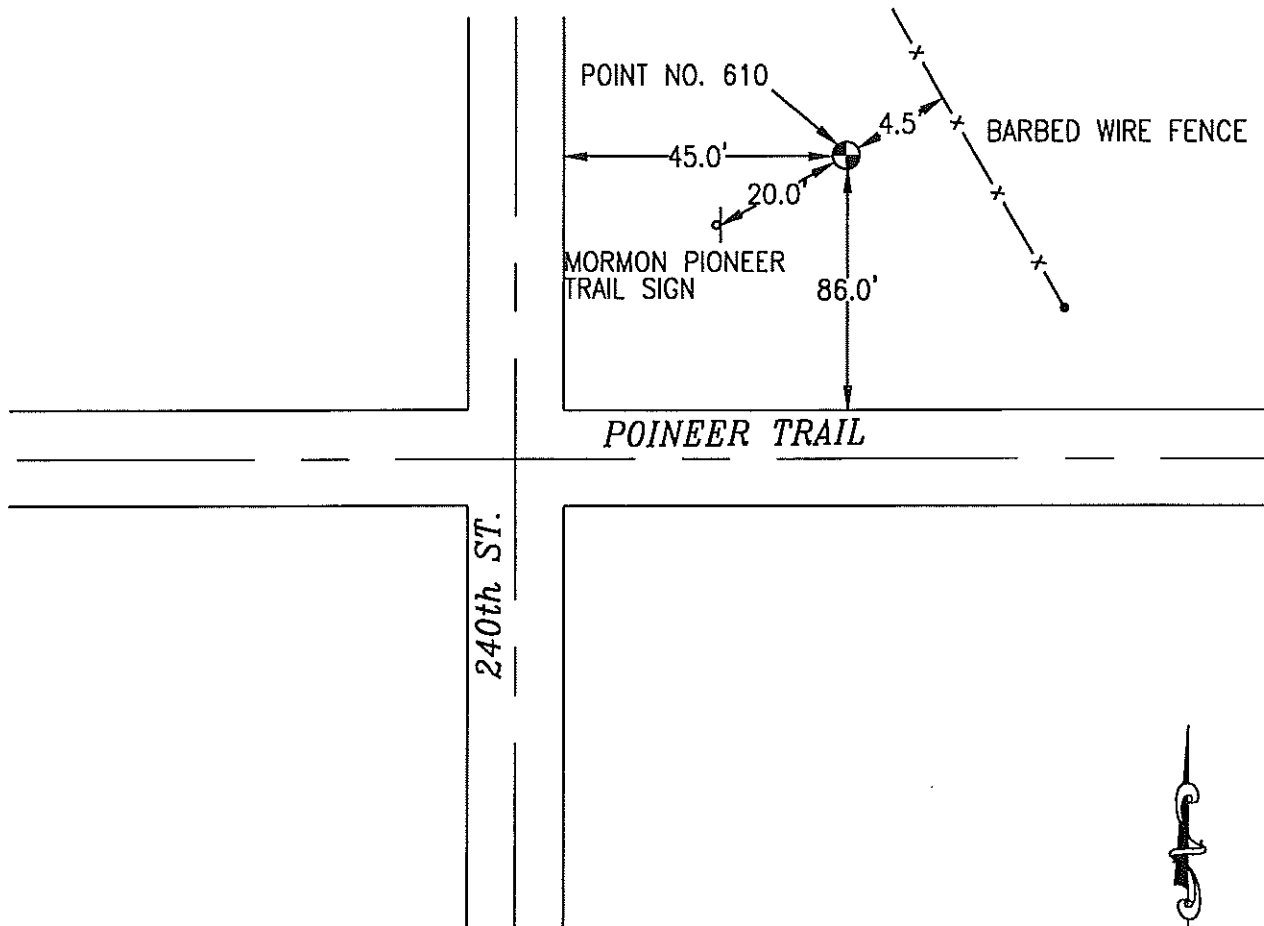

NOT TO SCALE

LOCATION DIAGRAM  
 POTTAWATTAMIE COUNTY IOWA  
 GIS Mapping Project  
 GPS Survey Report



**MERRICK**

Engineers & Architects

2450 S. Pearl Street Aurora, Colorado 80014 (303)751-0741

Job Number: 50013142

Date: November 4, 1998