

OK

611 744221-3

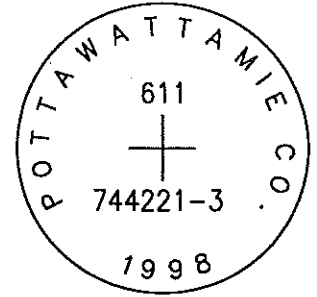

SET 5/8 INCH DIAMETER ROD WITH 2.5 INCH DIAMETER CAP, 0.4 FEET BELOW GROUND, STAMPED "POTTAWATTAMIE CO. 1998, 611, 744221-3". LOCATED APPROXIMATELY 12 FEET EAST OF THE EAST EDGE OF 260TH STREET, 43 FEET NORTH OF THE NORTH EDGE OF BASSWOOD ROAD EXTENDED, 57 FEET NORTH OF STREET SIGN, 3 FEET WEST OF NORTH-SOUTH BARBED WIRE FENCE. ON THE MINEOLA 7.5 MINUTE QUADRANGLE.

PT#	NAME OR DESIGNATION	GEODETC NAD83 (1996)			HEIGHT ELLIPSOID METERS	SP NAD83 (1996) IOWA SOUTH HEIGHT			SP NAD83 (1996) IOWA SOUTH HEIGHT		
		LATITUDE (North) DEG MIN SEC	LONGITUDE (West) DEG MIN SEC			NORTHING METERS	EASTING METERS	NAVDB8 METERS	NORTHING US FEET	EASTING US FEET	NAVDB8 US FEET
611	744221-3	41 11 32.90590	95 41 22.53866		305.95	134734.117	316343.927	333.48	442040.18	1037871.70	1094.1

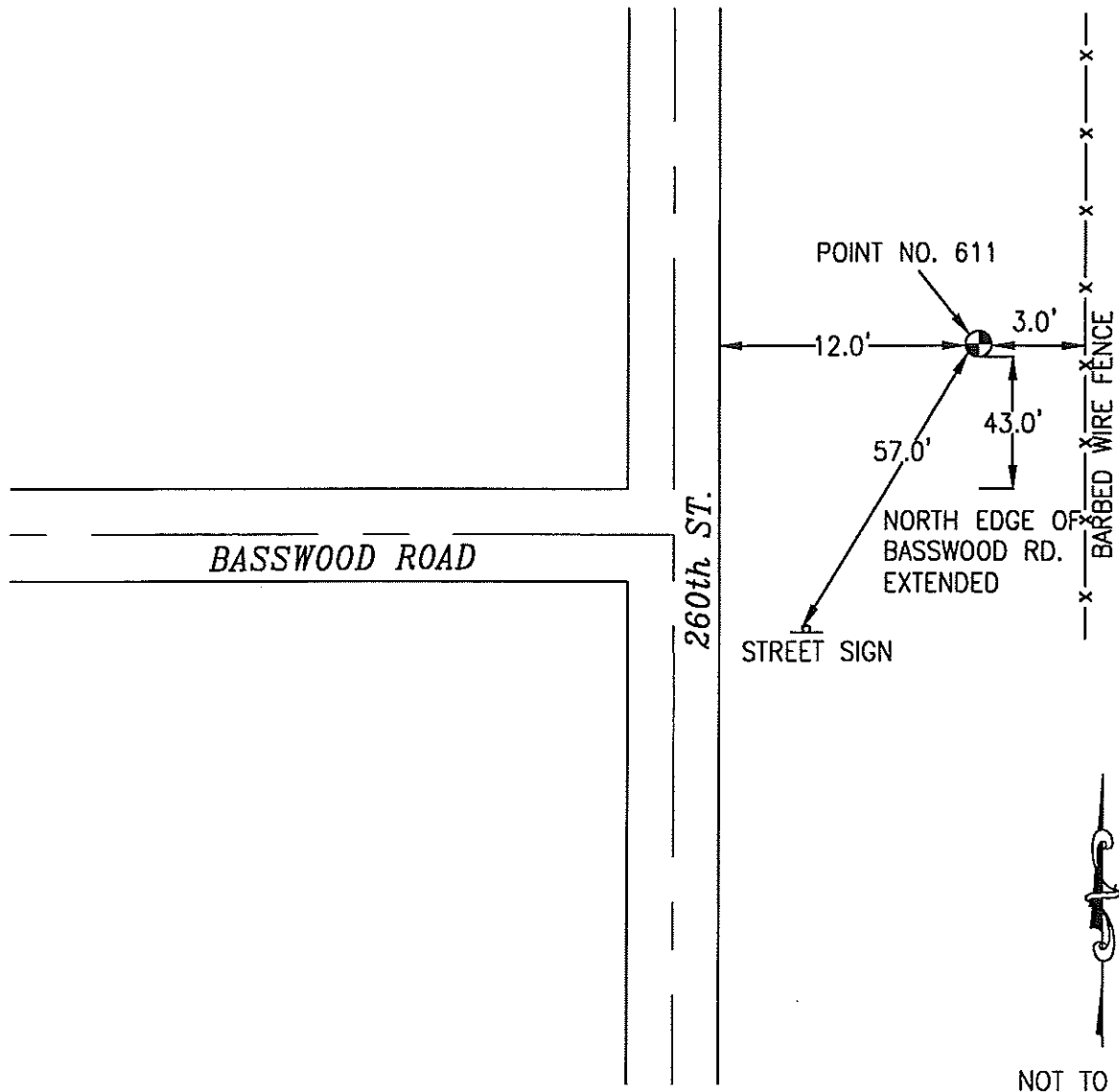

NOT TO SCALE

LOCATION DIAGRAM
 POTTAWATTAMIE COUNTY IOWA
 GIS Mapping Project
 GPS Survey Report

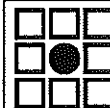

MERRICK

Engineers & Architects

2450 S. Peoria Street Aurora, Colorado 80014 (303)751-0741

Job Number: 50013142

Date: November 4, 1998